COLORADO SPRINGS GAZETTE.

NUMBER 5155. COLORADO SPRINGS, COLO., FRIDAY, NOVEMBER 16, 1894.---EIGHT PAGES PRICE FIVE CENTS.

BLIZZARD RAGING.

Colorado Gets a Very Small Share of the Storm.

NEBRASKA WAS A SUFFEKER.

Much Damage Feared to Range Stock—It Comes Early and but Scanty Preparations Have Been Made—The Storm Area Large.

Omaha, Nov. 15.—The report from the Central and Western parts of the State tell of a severe blizzard which is raging and much serious damage to range stock is feared. The weather up to today has been pleasant, and as it is early in the season stockmen had hardly begun preparations for the winter. Severe snow storms are seldom experienced in Nebraska before the middle of December, and good grazing for stock was counted on for a few weeks longer, therefore the unexpected storm will work great hardship on those who have large herds on caro for.

The storm area seems a large one, covering already at lease half of the State. It came down from the northwest, and at 9 o'clock had reached Buffalo County. It started in with a light snow and wind. The temperature began to fall and by noon a regulation blizzard was in full swing.

Should the storm continue until morning the loss to stockmen will be enormous, and their only hope is that the worst of the fury of the wind is now over.

There has been no reports of loss of life so far.

Snow In South Dakota.

Deadwood, S. D., Nov. 15.—About three feet of snow has fallen to-day on the level, and it is still snowing hard. There is danger of railroads being blockaded. Passenger and freight trains went out to-day with snow plows.

FOREST FIRES.

Extensive Damage is Reported from Boulder County.

Boulder, Colo., Nov. 15.—Fire in a sawmill west of the mining camp of Ward, starting at a late hour yesterday afternoon, spread to the timber and has been doing a great damage, and this morning caused intense excitement here by reason of sensational reports to the effect that the mining camps of Ward and Gold hill had been burned to the ground. This, on later investigation, was found to be fortunately untrue, although the fire has done great damage to the timber and has destroyed considerable property in its path.

Gold Hill, having a population of 500, is situated 14 miles west of Boulder and Ward, with a population of 1000, is five miles further on. The fire started just west of Ward, in the heavily timbered districts, and swept to the east. The inhabitants were alarmed early in the evening, dense clouds of smoke settling down on the camp. The fire spread through the dry pine timber with remarkable rapidity, and settlers along its path were forced to leave their cottages and cabins to burn and to get into the camps. The fire, turning on the outskirts of Ward, advanced toward Gold Hill, and swept over an area of about eight miles. Reports from the fire this morning were meager but a few people who came down from the district stated that considerable property had been lost and that two ranches had been burned. These ranches lay between Gold Hill and Ward, and in one case the occupants saved nothing but a horse.

There are also some small mining properties in this direction, and the shafthouses and machinery have probably been destroyed. It is not thought that any of the big mines were burned out.

As later advices come in at noon to-day, the serious nature of the fire becomes more apparent. Ward, it is stated, is safe, but the camp of Gold Hill is threatened and people are leaving there with their household goods. What they cannot carry they are storing in the mining tunnels and sealing the tunnels. Four colored boys, known as the Reese Brothers' Concert troupe, came in from Ward about midnight. They had been giving a concert there, and state that the fire originated about 200 yards below the property of the Boston Mining company on Left Hand creek, about a mile and a half below Ward. They say it advanced toward the east with great rapidity, but did not turn in the direction of Ward. They were told that it was started from a camp fire.

Over 50 people, mostly women and children, who have been living in Gold Hill, came to Boulder this morning in wagons. They report the condition of things as alarming. Among those who came in were Mrs. John Wolcott, Mrs. Thomas Bennett, Mrs. Dr. Trouvillion, Mrs. Mager, Mrs. Boyd, Mrs. Evans and nine children. They had their trunks strapped on the wagon, and stated that when they left Gold Hill the town was threatened.

The ranches of M. Zeaman, John Andersen and Mr. Hastings, lying beside the road running from Left Hand, have been burned Mr. Hastings saving only a pair of horses. The others got out most of their household goods.

Arrivals each hour report the fire as raging fearfully. Many people, having placed their effects in the tunnels, are walking away from the threatened district, the husbands sending their wives out and remaining to save what they can. There are several mining properties with valuable machinery, near Gold Hill, which are threatened.

Charles Paugh, a rancher, reports fire all around his place, and there is small chance of saving household goods.

Louis Jaih, the proprietor of the stage line between Boulder and Ward, came in shortly after noon, carrying the mail on horseback. He passed Gold Hill at 11:20. The fire was burning fiercely, and he stated that nothing could possibly save the town unless the wind changed. The fire was within a mile of the town. People are fleeing from Gold Hill in all directions.

The fire is reported to be spreading along Left Hand and in the direction of Sunshine. Sunshine is two miles from Gold Hill, and if Gold Hill is destroyed the fire will undoubtedly sweep toward Sunshine. Among the important mines at Gold Hill for which fears are expressed are the Allmackee and Cash Berkin.

A courier at 1 p. m. reports the destruction of about one-half the property at Camp Talcot, where Col. Wesley Brainerd's property is. The boarding house and stamp mill were saved, but the other buildings were burned.

The timber around Gold Lake has been swept bare by the flames.

Couriers report that the fire looks as though it would reach Rocky Ridge this afternoon. Fresh advices show that there were two blazes responsible for the fire. The first was a camp fire and the second a saw mill. The owner of the mill is not known at this time.

Counterfeiters Arrested.

West Superior, Wis., Nov. 15.—The police department this afternoon assisted by Special Government Agent Galleher of Chicago and Deputy United States Marshal Main of Madison, arrested a gang of counterfeiters who had been passing spurious coin for several weeks. The prisoners are Alsop Parledes, Albenda Parledes, his wife, and Frank Turgeon. The latter did the counterfeiting and the money was worked off by the Parledes, who are paupers living on the county. A number of spurious nickels, dollars and $5 pieces were found on the prisoners, and a large quantity of babbit metal was discovered in the house. Agent Galleher says the gold coins are good imitations, but the silver coins were not so good. What was regarded as much more important, however, was the seizure of letters giving the addresses of a number of persons who had furnished metal and other material to Turgeon. The arrest of these persons is expected to follow.

Wisconsin Central Affairs.

Milwaukee, Nov. 15.—Receivers Morris and Whitcomb of the Wisconsin Central properties made a formal application in the United States courts this afternoon for permission to issue receivers certificates in the sum of $2,000,000 to meet outstanding debts and to arrange for the payment of claims as they may come up against the properties now in receivers' hands. Attorneys Brandeis of Boston and Sheldon of New York, interested in Wisconsin Central matters for clients in the East, arrived in Milwaukee to-day and held a conference with the receivers in arranging the matter and drawing up the formal application for permission from the court. The official document is quite lengthy and recites fully the financial condition of affairs in states that $2,000,000 in certificates is needed to properly conduct the affairs of the receivers to the best interests of the stock and bondholders and the properties themselves. The petition will undoubtedly be granted.

A Murderer Hanged.

Sturgis, S. D., Nov. 15.—Jay Hickman, the murderer of Ranchman Meyer, for a small sum of money, was hanged at 11 o'clock to-day. The condemned man was barely able to walk to the scaffold, which had been left standing since the date was first set for his execution in August. He had nothing to say on reaching the scaffold, except to ask the forgiveness of the sheriff, whom he unmercifully pummelled and almost killed in making his sensational escape from the jail last spring. One doctor claimed his neck was broken while another contradicted it. It is the first hanging that has ever taken place in Meade County.

Romantic Names and Wicked Deeds.

Rushville, Nev., 15.—An Indian policeman from Pine Ridge named Red Horse was killed last night at the Indian camping ground. He had gone into Fast Thunder's tepee to stop a fight among the Indians, when Plenty Bird, Fast Thunder's son, struck him with a club first, and the other men continued to club him until they killed him. Fast Thunder escaped, but Plenty Bird is in jail, and will have a hearing to-morrow. The coroner's jury found that he came to his death at the hands of the Indians named.

An Immense Oil Spouter.

Toledo, Ohio, Nov. 15.—At Gibsonburg, Ohio, 25 miles from here, this afternoon, Kirkbridge brothers of this city bored in an oil well which so far has eclipsed all previous discoveries of petroleum in Ohio and Pennsylvania fields, if not in the world. The well started off at the rate of 300 barrels an hour, and has kept up the phenomenal record. The drillers did not expect such a gusher in territory that has recently been bored with indifferent success, and for four hours the flow from the well could not be got into tanks. Kirkbridge brothers have another well near Gibsonburg doing 100 barrels an hour.

Coal Breaker Burned.

Wilkesbarre, Pa., Nov. 15.—No. 3 breaker, boiler houses and other outbuildings located near the town of Plymouth, were destroyed by fire to-night. The loss on breaker and machinery is estimated at nearly $200,000; partly insured. The breaker was operated by the Delaware and Hudson Coal company, and employed some 300 men and boys who are thrown out of employment. The fire originated in the head house through the explosion of a lamp. There were 10 miners in the mine at the time the fire broke out. They were saved by being hoisted to the surface through a second opening.

Three Children Burned.

Oakland, Tenn., Nov. 15.—While Jeff Raynor and his wife, who live four miles southwest of Oakland, were out in the field picking cotton this afternoon, their home caught fire and burned to the ground in a few minutes. In the flames perished their three small children, aged 8, 5 and 1 years. The fire had progressed so far when the parents reached home that they could not enter, but it could be seen that the floor had burned through and the body of the eldest child had fallen to the ground below.

Union Pacific Reorganization.

Omaha, Nov. 15.—Mr. Coudert, one of the Government inspectors of the Union Pacific, is heartily in sympathy with the proposed re-organization plan and looks to Congress to do something at this session which will necessitate some definite action being taken. The scheme of the Government directors is to substitute a 3 per cent blanket mortgage covering the entire debt of the Government to run 100 years for the present 6 per cent mortgages, soon to become due. This would subject the road to a single mortgage under which may be issued 3 per cent, 100 year bonds to an amount such that the accruing interest will not exceed the minimum earning power.

KNIGHTS OF LABOR.

Proceedings of the General Assembly at New Orleans.

MASTER SOVEREIGN'S REPORT.

Favors Coalition with the A. R. U.—Opposes an Increase in the Federal Army and Wants the State Militia Abolished.

New Orleans, Nov. 15.—The Knights of Labor met at 9:30 to-day and adjourned at 12:30. The time of the convention was taken up in listening to an address by Vice President George W. Howard of the American Railway Union, in which Mr. Howard urged amalgamation of all the great labor organizations. Grand Master Workman Sovereign replied, expressing his approval of the plan advocated by Mr. Howard, and trusted that a means might be found whereby the plan could be carried out. The rest of the session was taken up with a discussion of the proposition.

The afternoon session met at 2 o'clock and adjourned at 5:30.

Immediately after the opening of the session, communications were read from Vice President H. C. Robinson of Vigo County assembly, "F. M. B. A., which stated that while the F. M. B. A. were not of the same order, they were in sympathy with the efforts of the Knights of Labor, "to liberate labor from the thralldom which now overwhelms them."

A telegram was also read from Miss Francis E. Willard, stating that the W. C. T. U. would convene to-morrow at Cleveland.

General Master Workman Sovereign then delivered his annual address, which was an exhaustive and elaborate resume of the work of the order from its inception. He attributed the decrease in the membership of the order to the depression in business circles, prevalent bankruptcy, low wages and enforced idleness of the laboring classes. He characterized the writ of injunction from the United States Circuit court of the Eastern district of Wisconsin as a despotic injunction.

Referring to the A. R. U. affiliations, he advised a coalition with this as well as all labor organizations.

His resume of the Pullman strike terminated in severe criticism of Major General John M. Schofield, and the recommendation of that officer for an increase of the army, together with the action of "Chicago's millionaire aristocracy, who were permitted to present a stand of colors to the Fifteenth infantry," was indication of an "uneasy desire to subjugate labor through the military powers of the nation."

He urged that the assembly take strong grounds against an increase of the military force of the nation, and that they "advocate a decrease in the regular army, and the abolition of the State militia, for from them is coming to the surface a sense of military despotism.

He also made a sharp criticism of the banking laws.

He advised a few minor changes in the preamble of the order.

At the close of the address the report of the general executive board was presented and referred to the several committees. It was a voluminous affair, but contained much that was of interest to the delegates.

The meeting then adjourned to meet again at 9 a. m. to-morrw.

The order of busines for the morning session will be the roll call of delegates for the reading of the resolutions. All of the committees have organized and got down to business.

The Allison Tragedy.

Nashville, Tenn., Nov. 15. George K. Whitmorth, who yesterday fired two bullets into himself, after mortally shooting Chancellor Allison, has been steadily sinking all day and is expected to die before morning. He is at his home. There was a meeting of the bar of Davidson county this morning, whereat resolutions in memory of the dead chancellor and of regret for the tragedy were passed. His remains will be interred to-morrow with much ceremony.

A tragedy which has no equal in the records of this State occurred here shortly after noon yesterday, when Chancellor Andrew Allison of the Davidson County Chancery court, was short and instantly killed in the court house by the clerk and master of the same court, George W. Whitworth, who, immediately after dispatching Allison, turned his weapon upon himself and inflicted a fatal wound.

Whitworth had served one term of six years as clerk and master and was loth to relinquish the position, which is worth some $20,000 per year. Since his incumbency of the place he had lived as a prince and was accounted wealthy. But his term was up two weeks ago, and as the appointment of his successor rested with the chancellor, the latter appointed his own son, Granville Allison, to the position, dropping Whitworth. This hurt Whitworth deeply, and he has since spoken bitterly about Allison. They had not met since the new appointment was made until yesterday, when Whitworth espied Chancellor Allison in a corridor outside the court room. Whitworth called Allison, and when the latter turned around he found himself facing a double-barreled shotgun in the hands of his late clerk and master, who pulled the trigger, emptying the contents of one barrel into his face and chest. Allison fell to the floor dead. Whitworth laid the gun inside the court room door, pulled a revolver from his pocket and fired two balls into himself, both in the breast.

Up to the appointment of Granville Allison to the clerk and mastership, great friendship had existed between the two men. Whitworth was instrumental mainly in the election of Allison, who reciprocated by appointing Whitworth to the clerkship. Both men are members of leading families in this section.

Lynchers on Trial.

Memphis, Tenn., Nov. 15.—The sensation to-day in the murder trial of Smith and Richardson, charged with the lynching of the negroes near Kerrville, was the appearance on the witness stand, one after another of the six widows of the murdered men. They told the circumstances of the arrest of their husbands by Detective Richardson, and showed that he might have taken the prisoners to Memphis by train instead of in a hall wagon over a rough road at night. They also told of the bringing home of the bodies of their husbands, shot full of holes. It developed to-day that the warrants upon which they were arrested were drawn up by Richardson himself at his own office.

VERDICT AGAINST COIT.

The Coroner's Jury Finds Him Guilty of Murder

Columbus, Ohio, Nov. 15.—Coroner Edwards of Fayette County to-day reported his findings in the inquests upon the bodies of the persons who were killed by the volley of the militia defending the court house, where the rapist Dolby was confined. The coroner holds the shooting to have been unjustifiable, and holds Sheriff Cook and Col. Coit, who was in command of the militia, responsible for the fatal results.

So far as can be learned to-night no warrants had been issued for the arrest of the men, but Welsh, the father of one of the victims, will swear out warrants to-morrow.

Col. Coit's friends protest against his being taken to Washington Court House without a military escort, for fear of assassination.

Governor McKinley refuses to discuss the matter, but if it is made apparent that the lives of the officers will be endangered he will send a sufficient force for their protection. The feeling against the community is growing very strong in other parts of the State.

ITALY'S COOK GANG

Bandits Raid a Town in Sardinia and Get Rich Booty.

Rome, Nov. 15.—Additional details of the raid on Tortoli Sardinia were received to-day. In the fight with the townsmen the brigands wounded 20 men. They held possession of the town for hours without encountering serious opposition, plundering shops and houses and maltreating several citizens. They did not leave the town until they had collected coins and jewels valued at 200,000 lire. They fired six volleys as they marched away, probably to intimidate all who might think of pursuing them. They carried with them their five wounded, one of whom was dying.

They started on the road to Nuoro, but the commander of the troops summoned from Cagliari regarded this as a mere feint, and sent his men in all directions. One party of soldiers found a headless body evidently that of the brigand who was dying when the band left Tortoli. His head is supposed to have been taken to prevent identification.

In Cagliari it is said that the brigands were not professional marauders, but were residents of the Tortoli district. The whole country is greatly excited, as more raids are feared. The news of the raid has been published here as a sensation, although as yet nothing has been learned to show that the brigands had any other motive than robbery.

HORRIBLE ACCIDENT.

Five Men Injured in Indiana by Escaping Steam.

Muncie, Ind., Nov. 15.—A horrible accident occurred in this city this evening shortly after 6 o'clock in which five men were dangerously scalded and burned. The injured are: John Gainer, Valentine Gibson, John Curtis, Lenzy M. Taylor and John Bowers.

They were employes of the Muncie Muck Bar mill. In the mill there are five large boilers and under these is a mud drum 7 feet long and three feet square. This evening an end of the drum cracked and then burst. A stream of hot mud, boiling water and steam was thrown out the length of the mill and five men, who were standing in the line of the stream fell to the ground, either burned or cooked. They were carried to their homes where a number of physicians were summoned. The flesh on Gainor's face, hands and legs is completely cooked, and where his clothing was removed the outer flesh peeled off. It is thought that he is burned internally and cannot recover. Gibson is also in a bad condition, his face and hands are in a blister.

Curtis is in about the same condition as Gainor, Taylor and Bowers are burned about the face and hands, and their bodies were scalded. Their eyes were filled with hot mud, and they ran wild around the factory screaming for help. Their suffering was intense.

The factory was slightly damaged.

ARBITRATION DELAYED.

Japan in No Hurry to Accept Cleveland's Offers.

Washington, Nov. 15.—There seems to be a hitch in the proposed United States mediation in the Chinese—Japanese war. State Department officials remain mute on the matter, and similar silence appears to have been imposed on the legations of the contending powers in this city. Nevertheless, it is understood that no notification has yet been received from Japan of the acceptance of the United States offer of mediation, though that proposition was cabled to Minister Dun, to be presented to the government at Tokio On Tuesday of last week, Nov. 6, nine days ago

China, to whom through Minister Denby, the same proposition was made on the same day, is said to have given a "reluctant assent." Frequent interviews have been had within the past few days between Secretary Gresham and the Chinese and Japanese ministers, but whatever may have been accomplished by these conferences, it is quite clear to-day that no agreement has been arrived at which contemplates a suspension of hostilities on the part of Japan and no such agreement appears to be immediately in prospect. There is an impression prevailing in diplomatic circles that the offer of mediation on the part of the United States may fail of its object.

Reported Reverses for Japan.

London, Nov. 15.—The Daily Graphic has this dispatch from the Tien Tsin: "Chinese reports emanating from Port Arthur are to the effect that the Chinese still hold two forts at Talien Wan, and have repulsed the Japanese after desperate fighting. The Japanese are said to be closing gradually around the Chinese position.

"At Port Arthur every preparation has been made for the Japanese attack and the garrison is resolved to offer vigorous resistance. Part of Gen. Sung's army has retaken Kinchow and Mo-Tien-Ling. The Japanese were routed and pursued for miles."

MARY M'KINNEY.

At the Head of the List for To-day.

BAD MEN LEAVE THE CAMP.

Twenty Reported to Have Gone in One Day—Gold Bearing Limestone at McCourt—Float Shipments from Squaw Gulch.

Special to The Gazette.

Cripple Creek, Nov. 15.—The Mary McKinney lode in Squaw gulch, and near the town of Anaconda, is being worked by lessees, and it is proving to be a second Dolly Varden. Already a large force of men have been put to work stripping the vein for a great distance and three shafts have been started on it. The new strike has attracted a good deal of attention, and the mine has been visited by a large number of people during the day.

The country west of Mound City comes to the front with a good strike, it being a four-foot vein of ore which assays $46 to the ton.

The Ida Belle, near the head of Arequa gulch, is said to have struck it rich. The mine is under bond and lease to Mr. J. A. McClurg of Denver.

The McCourt camp may yet prove a bonanza, as there has recently been found a large body of lime which assays $15 in gold to the ton. This stuff is used by the smelters for fluxing ores, and as it carries gold it is a good paying proposition.

The Caledonia has four men at work doing nothing else than sorting and sacking ore. The mine is looking better than ever.

The El Reno lessees are working a large force of men and taking out large quantities of ore.

Messrs. Fred Spacht and Charles Bell have sunk a 50-foot shaft on a prospect on Gold hill, and have a three-foot vein of low-grade ore.

One day this week it was reported that 20 Bull hill men had packed their trunks and left the country over the Florence and Cripple Creek road. All the decent men on the hill are very happy over the event.

At one place in Squaw gulch the small boulders are being picked up and the outside edges chipped off and sacked for shipment. They resemble the boulders that were taken from the old Bassick mine at Silver Cliff. The gravel and dirt at this place is also being shipped.

The machinery at the Deer Horn was started up again yesterday morning and five miners put to work. Mr. G. Lavaginine, the manager of the old Rosebud mill, has been put in charge.

A well known mining man made a report on a Gold hill property yesterday for some Eastern capitalists. The assays taken by him show value of from $12 to $122 to the ton.

The Pike's Peak is pushing development work steadily with 20 men employed. Very little ore has been shipped of late.

John Rowan, who was assaulted on Bull hill yesterday, said to your representative that he did not blame the men particularly who held him up, and that he had a personal enemy, who was the leader of the Bull hill toughs. It was he, he says, who put the crowd on him, for when the job was done they remarked that there were four or five fellows they were after, and that they might as well get him now. The six miners who are working for Rowan quit work as soon as they heard of it, as they thought they might get into trouble and considered their position unsafe. They have, however, since returned to their places.

Western Baseball League.

Rock Island, Ill., Nov. 15.—A special meeting of the Western Baseball Association convened at the Harper House today, there being present President and Secretary D. E. Rowe of Omaha, Treasurer W. W. Kent of Jacksonville, and representatives from all the cities except St. Joe. The latter city is in arrears $300 to the association, and was notified that the amount must be forthcoming, otherwise the city would be expelled. In such an event the association has applications from Sioux City, Denver, and Rockford for the vacancy, the latter city being represented here by Hugh Nicol, who is making a vigorous effort in its behalf. The association is also liable to take a decided stand on the question of the Peoria and Quincy clubs owning their own grounds, or whether exclusive baseball parks be established in those cities.

The pennant for 1891 was awarded and formally presented to the Rock Island team. The official standing of the clubs: Rock Island, 555; Peoria, 552; Jacksonville, 550; Lincoln, 536; Omaha, 508; St. Joseph, 475; Des Moines, 411; Quincy, 360.

Katze of Rock Island leads the league in batting, and Jones of Des Moines in fielding. Beam of Peoria leads the pitchers.

The salary limit for the next year was increased from $800 to $900, and it was decided that no club can occupy for baseball purposes next year grounds used for either fair grounds or race tracks.

Will Fight at New Orleans.

Chicago, Nov. 15.—All differences between Jimmy Barry of Chicago and Johnny Connors of Springfield, Ill., have been arranged and they will meet December 10 at New Orleans before the Auditorium Athletic club for a purse of $1,500. Barry left this afternoon for New Orleans, accompanied by Pat Fitzgerald, who will look after his preparatory work. Connors has gone to work at Springfield, and will soon leave for New Orleans, where he will continue training.

The carnival of the Auditorium club will begin with the Barry-Connors mill, the second event on December 11 being the meeting of "Kid" Lavigne and Andy Bowen, and the third on December 12, that of Tommy Ryan and Jack Dempsey.

Decision Against Bookmakers.

St. Louis, Nov. 15.—A legal decision affecting every bookmaker in Illinois was rendered by Justice of the Peace Wyatt in East St. Louis to-day. H. E. Barnes sued to recover $184 lost on Madison track races, and produced in evidence the bookmaker's ticket. Justice Wyatt, in summing up, held that plaintiff could recover in compliance with a State law covering such cases, which defines clearly that a person upon proving that he has lost upon gambling device or game of chance an amount equal to or more than $10 whatever, can obtain judgment for the full amount lost from the parties receiving the same, and if not from them, from the lessees or owners of the property upon which such games were conducted. Should the upper courts sustain this view bookmakers must go out of business or take great risks.

Klineman the Champion

Chicago, Nov. 15.—G. Klineman of Chicago won the free-for-all match for the championship of America, which was shot at Watson's shooting park, Burnside, this afternoon. J. A. R. Elliott of Kansas City, Dr. Carver of Kansas City, Ed. Bingham of Chicago, J. L. Brewer of New York, C. W. Budd of Des Moines, Charles Grim of Clear Lake, Ia., Robin of Chicago and G. Klineman of Chicago were the contestants.

Klineman won by a score of 91; Brewer second 89; Dr. Carver third 86; Charles Grim fourth 85; Robin and Budd quit in the sixty-third round, Bingham in the sixty-fourth and Elliott in the sixty-eighth.

Boxing at Tattersall's.

Chicago, Nov. 15.—Ten thousand people packed Tattersall's to-night to witness "Parson" Davies athletic exhibition and to witness Jim Hall's efforts to put out Harry Baker of Chicago and Billy Woods of Denver in four three-minute rounds. He failed signally, and the popular verdict was that Hall is either an exploded phenomenon or that he has gone back incredibly. Hall's weight was given out as 169¾ pounds; Woods's, 172; Baker's, 168. Billy Murphy threw Young Bibby, and there were several minor bouts.

Patty Carroll was master of ceremonies, and Hall and Baker were introduced. Four three-ounce gloves were fitted on their hands, and the first contest opened up. The gong rang at the end of the fourth round with Baker on the run around the ring and the referee decided in favor of Baker, he having stayed the four rounds. There was nothing of special mention during the bout.

Frank O'Neill, colored, of Canada, who made such a showing against Joe Wolcott two weeks ago, and Tommy West of Boston, Billy Smith's trainer, engaged in a seven-round go West floored O'Neill after one minute's work with a left swing in the neck, and the negro stayed down the full limit.

Then in the final round O'Neill got in some good face blows, and it was called a draw.

The final go between Hall and Woods was rather a farce. Hall let several opportunities slip by for putting his man out.

In the final round Woods woke up, and swung both hands like a madman, one blow landing, which made Hall slightly wobble, and then the Denver man chased Hall around the ring and the big audience got up and howled. Woods improved and Hall got stiff, and the round closed with both men fiddling. Woods showed less damage than Baker, owing to his systematic clinches.

Ives is Still Ahead.

New York, Nov. 15.—There has been a gradual increase in the attendance each night at Madison Square concert hall since the commencement of the great billiard match between Jacob Shaefer and Frank C. Ives. There was a big house to-night, and an exceptionally large number of elegantly dressed women present. The spectators were highly enthusiastic and every difficult or brilliant shot was greeted with loud applause. This was especially so when Schaefer made his great run of 244 points, the largest thus far in the contest. Schaefer did not keep up his brilliant pace, however, and Ives evened things up pretty well with a run of 177, which brought him up to within 15 points of his adversary, and in the sixth inning they finished even, each having made 330 points up to that time.

Ives made 22 of the necessary 90, which would make him a winner on the four nights' play.

Not a whit undaunted, Shaefer got the balls to respond to his magic touch, and fine and again he was enthusiastically applauded for his brilliant work. He had apparently got into his championship strides, and carom after carom was made with the greatest of ease. A sorry kiss in the top corner, however, sent him to coventry on his 104th shot. Shaefer ran 12 in his 48th inning, and Ives missed. Shaefer only got two in the next. After a series of brilliant plays on both sides Ives ran his score up to 2,400, his limit for the night.

The summary follows: Ives, 1,800 6, 81, 0, 0, 17, 177, 49, 59, 118, 3, 0, 58, 0, 10 2,400.

Schaefer, 1,082—28, 2, 8, 244, 16, 34, 149, 62, 45, 7, 104, 12, 2—1,793.

Ives's average for the night, 42 6-7; grand average, 48 48-49. Shaefer's average for the night, 54 9-13; grand average, 36 29-49.

Comment on the Bonds.

London, Nov. 15.—The Times will say to-morrow in a leader on the American treasury loan:

"It must draw gold from the hoards which are most numerous in California and the West generally. We hope the stipulation of gold subscriptions by the Government will not bring about a premium on the metal through the Government itself putting a kind of boycott on currency dollars. The interest in the experiment in the United States must be mingled with uneasiness. The effect here promises to be small."

Arrested for Smuggling.

New York, Nov. 15.—Herman Altch, senior partner of the importing firm of Herman, Altch & Co., was arrested this afternoon at his house, No. 96 Spring street, by Deputy United States Marshals Stafford and Bostwick, charged with making a false invoice. It is said that undervaluations to the extent of $100,000 have been discovered in invoices of hollow ware, imported by the firm during the years 1892 and 1893.

A New Tobacco Factory.

St. Louis, Nov. 15. Ground has been purchased and plans perfected for the erection in the Southwestern suburbs of this city of the largest tobacco factory in the world, for the use of a local firm. The buildings will cover 20 acres and will cost $1,000,000. The plant will be perfect in detail and will give employment to 3000 workmen

A Record for Flour.

West Superior, Wis., Nov. 15.—Last week the local mills broke their record by making 103,334 barrels of flour. This exceeds the best previous grind by more than 5000 barrels and is an average of 17,224 barrels daily, compared with 95,565 barrels in the week previous, 88,080 a year ago and 36,826 barrels two years ago.

NewspaperARCHIVE.com

NEW YORK MATTERS.

HILL'S 20-YEAR LEASE OF POWER TO REPUBLICANS.

It is Contingent on Good Behavior Praise for Parkhurst—A More Liberal Excise Law—The Consolidation Scheme Approved Senator Lexow-Approved.

New York, Nov. 15.—After the election of Flower in 1891 by 47,000 plurality, the capture of the State Senate by the crime of Maynard, and the enactment of a Democratic apportionment of the legislative districts, Senator Hill believed that the State had been made securely Democratic for at least 20 years to come. Indeed, this appeared almost certain. Sheehan was in full control in Buffalo and Murphy in Troy Tammany had just re-elected Mayor Grant triumphantly and had obtained a firm grip upon all the city departments In Brooklyn McLaughlin had successively elected Whitney, Chapin and Boody as Mayors, and had made his will law in all the city. When in 1892 the Republicans again lost the State by a majority of 45,000 and lost also the prestige and advantage of a Republican President and Congress it seemed as if the Democrats would remain in control of the State and the big cities for many years And yet in 1893 they were defeated in the State and overthrown in Brooklyn and Buffalo, and this year have suffered a colossal defeat in the State and lost control of the city The Republicans now hold every State office, a majority of the Court of Appeals, the legislature by a substantial margin in the Senate and an overwhelming vote in the Assembly, have carried every constitutional amendment, including a legislative apportionment as drafted by Republican lawyers, and have a more complete hold on the State government than the Democrats ever had. Senator Hill said in one of his speeches before election that if the apportionment clause of the new constitution was adopted the Republicans would control the State for 20 years. But Senator Hill in 1891 predicted that the Democrats would control the government for that period, and he was mistaken, for in three years the party lost all that it had with so much labor obtained, and more He may be mistaken likewise in his later prediction No party has ever held New York consecutively 20 years, and it is not likely that it ever will If the Republicans continue in power it will be because they deserve it, not because they hold this or that office or enjoy the fancied advantage of the legislative apportionment by constitutional amendment. All they have gained will be lost, if they fail to improve their present splendid opportunity, and go wrong. But if they act wisely they can establish the party in a stronger position in this State than it has ever held before They can make it easier to elect Republican Governors in the future than it has been in the past But they must co-operate heartily in the movement to make the government of this city non-partisan and clean. To complete the redemption of the metropolis is their first great duty. If they do that they will probably secure a further lease of power.

In many of the pulpits on Sunday there were references made to the reform victory in this city. Dr. Parkhurst is ill and Professor Brown preached in his place. He paid a warm tribute to Dr Parkhurst's great work for the city. Rev. Dr Eaton in the Church of the Divine Paternity, spoke of the victory, and said that "Florence had its Savonarola, and we, of modern times, have our Parkers and Parkhursts, whose devoted and unselfish service make a larger contribution to the good of the community than all the advantages of commerce and the beauties of literature and art" In the First Presbyterian Church, Rev. Dr. Duffield said: "He who directs the flight of birds directed that fall of ballots. We must be purblind if we fail to see in such an overturning an exercise of the same energy that revolves the globe. The issue was not political, but ethical The result was not a triumph of diplomacy, but of morality. It was God's fight. Give God glory for the victory." Rev. F. C. Inglehart, in the Park Avenue Methodist Church, praised Dr. Parkhurst and said that "it would be a beautiful thing for the citizens to give Dr. Parkhurst some tangible evidence of their gratitude, but, whatever may be done in this direction, his fame is secure."

A more liberal excise law which will take the saloons out of politics or divide them between the two parties, is not an unlikely result of the election Mayor Schieren of Brooklyn is executing the present excise law in a most liberal spirit, and Mayor-elect Strong is committed to a policy of fairness in regard to the excise question. Chauncey M Depew proposes that some such excise law as has been adopted in Ohio, to the satisfaction evidently of both parties, be enacted here, and he predicts that the German vote will return to the Republican party This, while pleasing the Germans would probably offend others Rev A C Dixon of Brooklyn in his sermon said that the pleasure of the reform victory is diminished by "the pain we feel in recognizing that, with Colonel Strong's election to the Mayoralty, the liquor dealers' power will still be on top It means the repetition of Brooklyn's experience Under Mayor Boody the police collected a little blackmail in Brooklyn, but, to a certain extent, the saloonkeepers were kept down, if only for appearance sake. But since Mayor Schieren took charge of affairs matters have been gradually getting worse. Why Sunday is worse debauched by means of the side door in Brooklyn than ever in its history."

There is now no longer any doubt that municipal consolidation has with one exception been approved by a majority of all the people voting upon the question in each of the several localities embraced in the scheme of "Greater New York" New York has given a majority of 31,206 in favor of it. Brooklyn it is now definitely established has voted for it by 1000 majority. Richmond and Queens counties favor it by majorities of 3,0 and 2973. Only the towns in Westchester vote against it by a collective majority of 132. There is a total net majority of 39,000 in favor of Greater New York, and there is no longer a question that the legislature will take steps toward consolidation at the next session. A large number of the newly elected members are on record in favor of the scheme What will probably be done at this session will be to appoint a commission to draft a charter for the consolidated city.

—Senator Lexow has displayed so much firmness and ability as chairman of the investigating committee that bears his name, that it is probable that he will be made president pro tem. and leader of the State Senate at its next session He says that as a result of the investigation there will have to be a reorganization of the police department, and that legislation to that end will have to be recommended by the committee.

WAITE GETS A TONGUE LASHING.

Populists Tell Him They Want No More Long-haired Anarchists in Theirs.

New York, Nov. 15.—A Denver dispatch to The Sun says: Governor Waite received a dressing down in his own executive chambers Saturday night by the conservative men of his party. Nearly all the candidates on the Populist State ticket were present, and each one in turn sailed into the old man rough shod Each man declared himself a true believer in the party principles, but that henceforth he wanted to hear no more from the man for whom they were sacrificed.

Lafe Pence, Congressman from the First district, was the principal speaker. He denounced the Governor and his following in unmeasured terms, telling him to get himself off into the wilderness as soon as possible after Jan. 1, and there bury himself from the sight of men "We want no more long-haired, wild-eyed anarchists and socialists in the party," he exclaimed with warmth, "and the quicker you and your office-grabbing friends take yourselves away the better you will be liked"

The conservatives were so forcible that for the first time since coming to Denver Waite was speechless. Following this conference, it was decided to abandon all Sunday political meetings, which caused so much scandal and incurred the enmity of the churchmen, and organize on the basis of good government

DON CAMERON IS FOR TOM REED.

He thinks the Ex-Senator is the Strongest Eastern Man Yet Named.

Washington, Nov 15 Senator Don Cameron returned to Washington feeling quite comfortable over the snug majority the Republicans gave on Tuesday last. Senator Cameron, like a majority of his party friends, was agreeably surprised at the overwhelming victory of the Republicans, and most of all, he is astonished at the prospect of the Republicans regaining control of the Senate

In view of the frequent mention of Senator Cameron's name in connection with the nomination for the Presidency, a reporter of The Sun proceeded to sound the Senator on that subject He declares positively that he has no Presidential aspirations and never had "the bee in his bonnet," notwithstanding all the good-natured statements to the contrary that have from time to time been thrown out to create that impression. He says he would like to see Tom Reed elected President, for he believes he would make an admirable executive. Without intending to commit himself to any particular aspirant for Presidential honors, the Senator chatted quite freely on the subject of the Republican candidates for that high office.

He considers Mr Reed the strongest Eastern man yet named, and he realizes that Harrison and McKinley are both in the field for the nomination He says ex-President Harrison is as much a candidate now as he was two years ago His work in the recent campaign showed that, and the enthusiasm he aroused wherever he appeared indicates that he still has many warm admirers in the Republican party.

When asked if Robert T. Lincoln is likely to come to the front as a possibility, the Senator replied that he would not be surprised He recalled the fact that Mr Lincoln has had considerable experience in public life at Washington as a member of Garfield's and Arthur's Cabinets, and also as American Minister to England. He regards him as a very able and promising candidate

When the financial question was touched upon the Senator from Pennsylvania did not appear to relish being referred to as the "candidate of the free silver Republicans in the East." He remarked seriously that the Republicans are not in favor of free silver He was not disposed to make any predictions as to the course of the Democrats in the present Congress or the Republicans in the next.

STRIKE COMMISSION.

Recommendations Reported After Investigation.

Chicago, Nov. 15.—The report of the national commission appointed by the President to investigate last summer's railway strike concludes with the following recommendations.

"The commission contends that law should make it obligatory upon some public tribunal to intervene by means of investigation and conciliation and to report whenever a difficulty of the character of that occurring during the season at Chicago arises. The commission therefore recommends:

I.

First—That there be a permanent United States Strike commission of three members, with duties and powers of investigation and recommendations as to disputes between railways and their employees; similar to those invested in the Interstate Commerce commission as to rates, etc.

A.—That as in the interstate commerce act power be given to the United States Courts to compel railways to obey the decisions of the commission after summary hearing, unattended by technicalities, and that no delays in obeying the decisions of the commission be allowed pending appeals.

B.—That whenever the parties to a controversy in a matter within the jurisdiction of the commission are one or more railroads on one side and one or more national trade unions incorporated under chapter 567 of the United States statutes of 1885-86, or under State statutes upon the other, each side shall have the right to select a representative who shall be appointed by the President to serve as a temporary member of the commission in hearing, adjusting and determining that particular controversy.

(This provision would make it for the interest of the labor organizations to incorporate under the law and to make the commission a practical board of conciliation. It would also tend to create confidence in the commission and to give to that body in every hearing the benefit of practical knowledge of the situation on both sides.)

C.—That during the pendency of a proceeding before the commission inaugurated by national trade unions or by an incorporation of employees, it shall not be lawful for the railroads to discharge employees belonging there to except for inefficiency, violation of law or neglect of duty; nor for such unions during the pendency, to order, unite, aid or abet strikes or boycotts against the railways complained of, nor for a period of six months after a decision for such railroads to discharge any such employees in whose places others shall be employed, except for causes aforesaid; nor for any such employees during a like period to quit the service without giving 30 days' written notice of intention to do so nor for any such union or incorporation to order, counsel or advise otherwise

Second—That chapter 567 of the United States statutes of 1885-86 be amended so as to require national trades unions to provide in their articles of incorporation and in their constitutions, rules and by-laws, that a member shall cease to be such and forfeit all rights and privileges conferred on him by law as such, by participating in or by instigating force or violence against persons or property during strikes or boycotts, or by seeking to prevent others from working through violence threats or intimidation also—that members shall be no more personally liable for corporate acts than are stockholders in corporations

Third—The commission does not feel warranted, with the study it has been able to give the subject, to recommend positively the establishment of a license system by which all the higher employees or others of railways joined in interstate commerce should be licensed under due and proper examination, but it would recommend and most urgently, that this subject be carefully considered by the proper committee of Congress

New York railway employees and some railway officials examined and many others who filed their suggestions in writing, are in favor of some such system

II

First—The commission would suggest the consideration by the States of the adoption of some system of conciliation and arbitration like that, for instance, in Massachusetts, That system might be reinforced by additional provisions giving the board of arbitration more power to investigate all strikes, whether requested or not, and the question might be considered as to giving labor organizations a standing before the law as heretofore suggested for national trades unions

Second Contracts requiring men not to join labor organizations or to leave them as conditions of employment, should be made illegal, as is already done in some of our States.

III

First—The commission urges employers to recognize labor organizations, that such organizations may be dealt with through representatives with special reference to conciliation and arbitration when difficulties are threatened or arise It is satisfied that employers should come in closer touch with labor, and should recognize that while the interests of capital and labor are not identical, they are reciprocitive.

Second—The commission is satisfied that if employers everywhere will endeavor to act in concert with labor, that is, when wages can be raised under economic conditions they be raised voluntarily, and that when there are reductions, reasons be given for the reduction, much friction can be avoided It is also satisfied that if employers will consider employees as thoroughly essential to industrial success as capital, and thus take labor into consultation at proper times, much of the severity of strikes can be tempered and their number reduced.

Will Contest Holcomb's Election.

Lincoln, Neb., Nov 15.—After debating the question for some time the members of the Republican State Central committee announced with positiveness to-day that they would contest the election of Judge Holcomb to the Governorship. Secretary Sedgewick said the grounds for contest on behalf of Majors, the defeated candidate would be charges of fraud in several voting precincts in Omaha, incompetency of election judges and consequent irregularity in the count and the fact that ballots in many counties were not printed according to the form laid down in a decision by the Supreme court. Judge Holcomb will be served with a notice of contest in a few days.

Highest of all in Leavening Power. Latest U.S. Gov't Report

Royal Baking Powder

ABSOLUTELY PURE

SPECIALS

AT

C. I. IVANS & CO.

Hatters and Outfitters,

30 Pike's Peak Avenue,

LADIES'

Tourist and English

WALKING HATS.

GENTLEMEN'S

Fine Neck Scarfs,

All the Latest Shapes.

Golf Stockings.

ASSIGNEE'S SALE.

Notice is hereby given, that pursuant to an order of the Hon. John Campbell, Judge of the Fourth Judicial district, within and for El Paso county, State of Colorado, heretofore entered, the undersigned will on Saturday, the 10th day of November, A. D. 1894, at 2 o'clock p. m., of said day, at Colburn & Dudley's law office, No. 6 North Nevada avenue, Colorado Springs, Colorado, sell at public auction, subject to the approval of said Judge, all of the property, both real and personal, now remaining in his hands as assignee of E. F. Welles, Esq., said property consisting of notes, book accounts, mining stock and real estate. List of property furnished on application.

Dated at Colorado Springs, Colo., Oct. 9th, 1894.

E. A. COLBURN, Assignee.

The above sale adjourned to be held a same place on Tuesday, Nov. 27, 1894, at 11 o'clock a. m.

BIRD SEED!

Canary, Rape and Hemp,

In Bulk, Mixed to Order, at

ROBERT H. RUSSELL'S

Feed Store,

Huerfano Street.

OUR NEW LIST

Examine Carefully.

I consider there is only one proper way to advertise that pays, viz: to do it truthfully and candidly, not to misrepresent either through the newspapers or in your store, or allow your employees to do so How far I have succeeded in adopting this method my crowded store testifies.

19 lbs Granulated Sugar	$1 00
100 lbs Farmer's Pride Flour	1 50
Guaranteed to be equal to any in the market.	
23 bars White Russian Soap	1 00
25 bars Miller's Borax Soap	1 00
Medium Hams, extra choice, per lb	[illegible]
Narrow B Bacon, per piece	12½
Wide B Bacon, per piece	13
Dry Salt Meat per lb	09½
Arbuckle Coffee and XXXX Coffee per lb	23½
Craigue's Combination Mocha and Java, extra fine, per lb	35
Rector's Combination Mocha and Java, best grown	40
Crushed Java Coffee	18
Craigue's B end Coffee, Mocha and Java	30
Bloater Mackerel, per lb	[illegible]
Herring, salt, 3 for	[illegible]
10 lb can Pure Leaf Lard	1 1[illegible]
5 " " " "	[illegible]
3 " " " "	[illegible]
10 " Rex Lard, pure	1 [illegible]
5 " " " "	[illegible]
10 lb can Cottolene	1 15
5 lb can Cottolene	60
3 lb can Cottolene	35
Family Mackerel, per kit	1 05
8 lbs best Evap. Apples	1 00
9 lbs choice Evap. Apples	1 00
Evap. Blackberries	11
Evap. Raspberries per lb	25
4 lbs Best loose Raisins	25
2 cans Monarch Jam	25
20 lbs Dried Grapes	1 00
Family Mackerel, apiece	05
Rolled Oats per lb	03½
Akron Oatmeal, per lb	03½
Carolene, per p'k'ge	15
6 lbs Navy Beans	25
Small Pickles, per gal	40
6 lbs [illegible]	25
4 b inches best Toilet Paper	25
½ pint bot. Horse Radish	10
Davis' 2 oz ext Lemon	10
Code, Elfelt & Co. Tomatoes per can	10
Code, Elfelt & Co. Jellies and Jams	20
California Alvarado Peaches	12½
California Alvarado White Cherries, per can	18
California Alvarado Apricots, per can	11½
California Alvarado Green Gages, Grapes	11½
2 oz. Price's ext. Lemon	15
California Alvarado Pears	12½
California Alvarado Black Cherries	14
California Alvarado Blackberries	15
Code's White Cherries	20
Code's Pears and Peaches	17
6-oz Anderson's Tumbler Jelly	10
2-lb cans Anderson's Apple Butter	17
Duffy's Cider, per gal	35
Kenner's String Beans per can	06¼
Emerson New Daisy Peas per can	12½
Oysters, 1-lb can	10
2 lbs Oysters, 10 oz. per can	14½
12 lbs. extra choice Dried Figs	1 00
All kinds Anderson's Jams per can	13½
Good Japan Tea per lb	35
Extra choice Japan Tea	50
1 quarter Domestic Sardines per can	05
Mustard Sardines per can	10
2-lb can Corned Beef	19
Best Maple Syrup, gallon cans	1 20
Best Maple Syrup, ½ gallon cans	65
Best Maple Syrup, quart cans	30
Baker's Chocolate, per lb	40
Baker's Cocoa, per pkge	27
25 bars Kirk's Moose Soap	1 00
B & B. Corn, extra fine, per can	10
3 lbs Choice Prunes	25
Fancy new Evap. Apricots	11
Fancy new Evap Peaches	11
Fancy new Evap. Plums	10
2 lbs new Self raising Buckwheat Flour	12½
Ex. choice Imported Sardines, per box	14
Harding Creamery Butter, in 10 lb tubs	27
Code's gal Pie Grapes, Egg Plums and Green Gages, per can	27
Code's gal Pie Apricots per can	29
Code's gal. Pie Peeled Peaches per can	25
Code's gal. Pie Pears per can	28
Code's gal Pie Blackberries per can	35
Code's gal Pie Cherries per can	35
Code's gal. Pie Currants per can	29
Code's gal Pie Gooseberries per can	32

HARD TIMES

Necessitates everybody to economize I therefore propose to meet your views in that direction by selling good goods at the lowest possible prices Examine our advertisement and you can't resist the temptation to patronize us.

A. D. CRAIGUE.

ACTORS and especially those who are just entering upon a professional career, or amateurs who contemplate adopting the stage for a livelihood, should invest at once in a copy of THE DONALDSON GUIDE, the greatest book of reference on things theatrical ever published A careful perusal of this great work is in itself a liberal dramatic education. It gives all Agencies. It gives all **THEATRICAL** Managers. It gives all Costumers. It gives all Methods. It gives all Papers, etc. It fairly teems with accurate and reliable information appertaining to all branches of the show business, and abounds in hints and suggestions which the novice will find are simply invaluable. THE DONALDSON **GUIDE** is absolutely the best ever compiled, a standard publication in every sense of the word and a recognized authority among showmen Price $5.00. For sale by all booksellers or sent prepaid on receipt of price by the publisher. W. H. DONALDSON, Cincinnati, Ohio.

JOHNSON & CURTIS,

Anthracite and Canon City

COAL.

Cord Wood and Kindling.

Sole Agents A., T. & S. F. Coals.

FREIGHT TRANSFER

Household Goods Moved.

Office Opera House Block, Telephone 91

FOUND!

The place to buy Carriages and Road Wagons, Grocer Wagons, Harness, Blankets and Robes. Also a large stock of Saddles. We buy in car load lots, and are better able to give low prices than those who buy in small quantities.

We keep the

Celebrated Columbus Buggies.

They give the best satisfaction of any work made.

BESHEARS & REED.

BOOKS. NOVELS. PAPERS.

NEW BOOKS—COUPON.

Here is a Good List of Books to Select From.

Lourdes, by Emile Zola.
The Manxman, by Hall Caine.
Cœur d'Alene, by Mary Hallock Foote.
A Daughter of the King, by "Alien."
Trilby, by George Du Maurier.
And all the other good books and novels.

COUPON.

Anyone buying $1 00 worth of goods in our store and bringing us one of these coupons will get the $1 00 worth for 90 cents. One coupon will be taken for each $1 00 worth purchased. Good only while the coupon appears in this paper.

POSTOFFICE BOOK STORE

RAYMOND REED, Prop.

30 South Tejon St. 1st Door North of P. O.

R. REED. 10c Coupon.

NEW BOOKS. NAVAL BLANKS. STATIONERY.

DOLLS. TOYS. GAMES.

REMEMBER

That good old adage, "A penny saved is a penny earned." We happen to be in a position to save you pennies for you, if you want Agate Goods, Indian Goods, Native Jewelry, Sterling Silver Novelties, Western Gems.

We are the cutters in prices. We have

Specimens	at 25c,	worth	$1 00
Cuff Buttons	at 50c,	"	1 25
Solid Gold Rings,	$1 00	"	2 50
Scarf Pins	at 40c,	"	75

Navajo Blankets suitable for saddle blanket or lap rug, $3.50 each.

In low priced cut stones our CRIPPLE CREEK Diamonds or Colorado Sapphires are unsurpassed. Found in the rough near Florissant, Colo; hard and brilliant. We are closing them out at $1 each.

Manufacturing, repairing, mounting jewelry at moderate prices.

We pay cash for old gold and silver.

18 East Pike's Peak Ave. THE HORN WESTERN GEM CO.

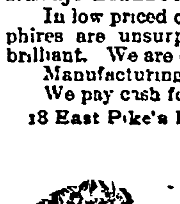

The O. E. Miller Hernia Treatment Co.

GEO. DILS, Mgr.

Rupture Cured WITHOUT AN OPERATION.

WILLIS M. WRIGHT, M. D. } JAMES S. HAYES, M. D. } Attending Physicians. Consultation Free. { CALL OR WRITE

OFFICES: 91 to 94 Tabor Opera House Block. Cor. 16th and Curtis Sts., Denver.

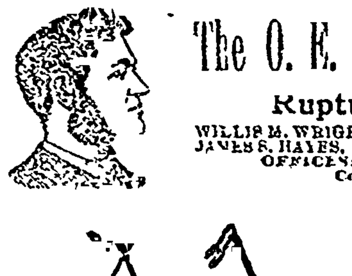

"CLEVELAND" Bicycles.

Bicycles Repaired.
Bicycles for Rent.
New Beginners Taught.
Bicycle Bells and Sundries.

HEXT & WILLIAMS,

Agents - - - - 21 N. Tejon St.

The World's Fair Tests showed no baking powder so pure or so great in leavening power as the Royal.

E. D. SOMMERS & BRO.,

WHOLESALE AND RETAIL DEALERS IN

Meats, Game, Poultry, Fish, Mackerel, Oysters, Lard, Pickles, Etc

Fruits and Vegetables in Season.

No. 113 South Tejon Street. Telephone No. 94.

McFARLAND & HILLIS,

Practical Horseshoers.

Particular attention paid to Lameness, Interfering, Forging and all Diseases of the Feet, without extra charge.

15 W. Huerfano St. - Colorado Springs.

Take Notice . . .

THE GLOBE MARKET,

No. 3 East Huerfano St.

Handles only the best of Fresh and Salt Meats and Poultry.

Orders promptly delivered.

Tel. 149 TOWLES BROS., Props.

[illegible]

Member Am Soc. Ir'n Eng'rs.

Civil and Consulting Engineer.

Office 24-25 Midland block.

[illegible]

Am. Soc. Ir'n Eng'rs.

County Surveyor. Office. Court House.

COLORADO SPRINGS DRUG CO.,

OPPOSITE THE POSTOFFICE.

Pure Drugs and Toilet Articles.

Prescriptions Accurately Compounded.

Colorado Springs - - - Colorado.

MRS. MARY DIETRICH,

PIANIST,

At the Antlers Hotel,

Will take a few pupils on Pianoforte. Call on or address Antlers Hotel

The Gazette is the best advertising medium in the county. Try it.

COURAGE.

By EDMONDO DE AMICIS.

The soldier seemed to wake up as though a wound had reopened. Then he bent his head and obediently took off his uniform. The two brigands seized the coat and searched the pockets, the sleeves every part of it and then threw it under the wooden shed One of them then went through the prisoner's trousers and reported to the chief:

"Nothing!"

"Bad for him," answered the latter. "Tie him to that iron ring"

The two desperadoes tied the soldier, with his arms crossed behind his back, to a hook attached to one of the poles of the wooden shed The wretched man was as white as death, and his teeth chattered as though he had an ague The three brigands brought out of the caves a few provisions. They seated themselves on the stones and began to eat slowly, talking inconsequently, as those do who pay more attention to what they eat than to what they say

"Did you hear the news from Casalvecchio?"

"Regarding Don Alessio? Oh, yes! Two hundred scudi to redeem him!"

"Paid?"

"Paid!"

"What a catch!"

"And three hundred for the mayor!"

"They were reasonable! He and his brother between them own the grounds two miles above the Fortore. But the best of all has been at Buasi Six horses, 1,000 scudi and eight bags of cheese, all in one lump!" Here he threw a piece of orange peel at the soldier.

"And I hear there has been some trouble at Ceriguola between the band of Salvatore Codipietro and the Piedmontese. They were taken by surprise. It was through that spy of a mayor Seven captured"

"With the chief?"

"No"

"Killed?"

The brigand nodded.

"Madonna!" exclaimed the others, and turning to the soldier he added: "Did you hear that? But we shall repay you, do not doubt it! The day will come when from every tree on these mountains will hang the body of a Piedmontese."

Here he swallowed a glass of wine.

"Look," said another, pointing to the soldier "He is thinking"

"What are you thinking of?" asked the chief, stroking his mustache.

"Of your mother?" asked the first.

"Where did you leave her?"

"Let us hear!"

They all turned around to look at him The poor young fellow shut his eyes and kept them closed for awhile Then he opened them wide. They were moist, and he looked far away beyond the mountains. The three brigands smiled.

"But the best of it all," remarked one, "is that he does not speak What is it?"

"Modesty," answered the other, with an ugly smile.

"Fear," corrected the chief.

The soldier shook his head as though to deny this.

"No?" exclaimed the brigand, jumping to his feet "Now we shall see. This man was carrying some order so as to have us captured," he said to his companions decidedly. "We have already lost too much time. Make him spit."

"Make him spit," echoed the others, rising.

The prisoner looked up as though to say, "I am ready!"

The three brigands stood in front of him

Any one who might at that moment have observed the young man who was on guard would have seen that he trembled like a leaf and turned around so as to conceal his countenance from the others, for it was white with terror. The chief noticed it, and with an imperious motion bade him mind his business.

"Now," continued the chief in a loud voice and turning toward the soldier, "where do you come from?"

The prisoner frowned and looked at his tormentor with a steadfast expression which showed a will stronger than

"Where do you come from?"

the other's and did not answer. The brigand, without adding another word, gave him a terrible blow under the chin. The cracking of broken teeth was distinctly heard all over the place. "Will you answer now?"

The soldier lowered his head and let the blood that filled his mouth flow out. Then, lifting his eyes to the face of the brigand, he stared at him with an expression of unmoved self possession and shook his head.

The brigand bit his lips and exchanged with his companions a malignant smile. Then he calmly put his hand into his pocket, took a knife out, unbuttoned the soldier's shirt and brought the point of the blade to his throat.

The victim shook convulsively. "No fear," murmured the brigand, and he ran the knife slowly and lightly along the man's body from the throat to the waist as he would have done were he tracing a line on a table.

On the breast of the prisoner appeared a long, red line, like the cut of a razor, that immediately disappeared under the drops of blood that ran down like tears under his clothing to the ground

"Ah, ah!" cried the chief in a brutal voice "You begin to see it, eh?"

"See how he bleeds!" remarked the other.

The younger brigand covered his face with his hands

"Will you speak now?" asked the chief again.

The soldier watched the dropping blood, and then looked up, fixed his eyes in the face of the brigand, and with the same expression as before shook his head.

The three murderers turned to one another, astonished and enraged.

"You want to die, don't you, you fool?" exclaimed the chief, putting his face close to the soldier's and shaking an open hand near his cheek "Do you not see that you are in our hands, alone, and that we can cut you open like a dog? What do you hope? Do you expect your friends to come and deliver you? Speak! Let us hear your voice! Speak one word!"

The soldier was silent. Maddened at his obstinacy, one of the brigands raised his knife, but the chief held his arm, saying, "No, not the knife" He grasped a musket "I must try this." And lifting his arm he brought the weapon down on the prisoner's foot with such force that the bones cracked.

The unhappy man gave a deep cry of pain and shook as though attacked by epilepsy. But at the same moment, gathering renewed energy from his agony, he stamped his wounded foot upon the ground, lifted his head and cried with a roar, "No!"

All three of the brigands then seized him by the neck and were just about to strangle him when the young man who was on watch, rendered daring through the horror that was overcoming him, cried frantically:

"Kill him at once! Kill him with a musket-shot! Why make him suffer so?"

The three brigands, astonished at his audacity, turned to look at him. But the astonishment did not last.

The chief threw himself against the daring young man, and with a blow in the face sent his head against the stone. Stunned, he assumed his former position without adding a word, but as he looked down the side of the mountain he gave a slight start, bent farther forward and remained thus, silent and looking fixedly down the mountain slope. The chief of the brigands did not notice this, however, but turned to his victim He was white, and he ground his teeth and trembled with rage. Even his companions looked at him with fear. He laid one of his large hands on the head of the soldier, raised the other with his finger turned up, as though to menace him, and looking at him sideways, with bloodshot eyes, he murmured in a hoarse voice:

"Listen! It is a bad idea of yours to be obstinate with me. You do not know me. I have made the hair of others, who had more pluck than you, fairly stand up on their heads. You have no idea of what I can make you suffer. I can keep digging a stiletto into you until morning without killing you. I can torture you until you will have no more any human shape. I might pull the eyes out of your head. You know what has happened to others. Do not dare me. Say what you must before the blood goes to my head."

(To be Continued.)

Classified Advertisements.

Two Cents a Line, Each Insertion.
Ten Cents Per Line, Per Week.

WANTED

At Pioneer Agency in Colorado Springs, established Nov. 1, 1887, male and female help, for various kinds of employment, at best of wages. For Sale, Trade or Rent, property of every description, at prices and terms to suit the times and the health of everybody's pocketbook, from the size of a cambric needle to that of an elephant, from the size of an elephant to that of improved realty or wide spreading prairie A 6-room house, new, well located in city, on installment plan price $900. Houses to rent; money to loan; insurance, etc. In short, everything connected with a first class agency. Come one, come all, and give us a call; where you shall have a square deal, from which none can slip. A. N. PRATT & CO. Employment and Real Estate Agent, 104 South Tejon.

WANTED

At the W. C. T. U. Home and Employment Bureau, 190 N. Tejon st., situations for all kinds of hotel and domestic help also clerks, seamstresses, etc. Work by the day or hour furnished on short notice. First class nurses registered here. Evening classes in English branches.

WANTED

WANTED Horses to pasture; $1 per month 10,000 acres, 1 mile from town. J. W. Carmack, 737 E. Cache la Poudre.

WANTED—By an experienced German girl, assistant in private family for general housework. 217 East Huerfano.

WANTED—A few table boarders at 101 East Boulder st.

WANTED—Large clean rags at the Gazette office.

WANTED Girl for general housework. Address N. O V., this office.

WANTED Partner. A young man, well connected, thoroughly experienced in the real estate and mining business, well acquainted in Colorado, and who is a no 1 hustler, would like to form a partnership with some gentleman of means to engage in a like business in this city. Confidential. Address Box 362. Colorado Springs

WANTED An experienced second girl who can sew; also a laundress. Apply to 1310 N. Weber, bringing references, between one and three.

WANTED Furnished room by single gentleman, 4 to 6 blocks north preferred; state price. Box 195, City.

WANTED—Second-hand guns bought and sold rented and repaired, at the new novelty works, 15 S Cascade ave., City.

WANTED To trade choice ranch in Fountain Valley, for California fruit land. Also farm in Florida for Colorado Springs property. J. P. Curtis & Co, 24½ N. Tejon

WANTED A scine. Box 544, City.

WANTED To exchange 20-acre vineyard in California for Colorado Springs property. J. P. Curtis & Co.

WANTED If you want good board and a nice sunny room call at 14 E. Willamette ave Rate very cheap

WANTED Agents all through this state A good live gent or lady can make from three to five dollars per day. For particulars call or address J Cafaroili, 327 North Cascade ave, Colorado Springs, Colo.

WANTED—A light strong road wagon and horse for its keep or small rental, or cheap for cash. Address B. B, care Gazette.

WANTED—Situation. A first-class coachman, unmarried. Apply at stable, 420 North Cascade ave

WANTED—A German girl wants a situation as second girl. J. Sperrer, 520 S. Tejon.

WANTED 3 unfurnished rooms for light housekeeping near central part of city. Address P. O. box 916.

WANTED By a middle aged woman, a position; able to do all kinds of house work; has a daughter; no objection to a widower or bachelor Address A. Gazette

WANTED—$500 on Cripple Creek mining security. Apply to W. W. Williamson, or address Lock Box 406, City.

WANTED Collectors to send for our fine approval sheets. Western Stamp Co., Box 431, City.

WANTED A horse and buggy for its keeping. Address Y, Gazette office.

WANTED Carpenter work in exchange for rent 3 room cottage for the winter. Address P. H., this office.

WANTED—General mending neatly done, in rear 115 N. Tejon st.

WANTED—A girl to do general housework. Address J. O., this office.

WANTED—Business firms, not employing regular bookkeeper, to know they can have their books posted, monthly statements made, trial balances, balance sheets, and accounts made out and collected, for small amount each month. Books opened, closed, and examined and made a specialty. Eight years experience. References and information, Quinn's Commercial and Shorthand College C. W. McCurdy, P. O. Box 388.

WANTED A girl to do second work. Apply between 9 and 12, 426 N. Tejon.

WANTED—By competent young woman, work by the day, at baking, washing, ironing or house cleaning; good references. Call at or address Alvina Weide, 424 E. Kiowa.

WANTED Pupils in Latin, Greek, Mathematics and other preparatory studies. Nine years experience in college teaching Newton S. Fuller, A. M., 23 E. Dale st.

WANTED—By a German young lady, a position as governess, or nurse governess, or lady's companion; no objection to traveling. Inquire at 316 E. Willamette ave.,

WANTED A laundress, one who thoroughly understands ironing fine shirts. Address "E.," Gazette

WANTED Work for afternoons by a good strong boy of 17. Address C. R. J., Gazette.

WANTED—Dressmaking to do at 210 East Huerfano st. Satisfaction guaranteed; prices reasonable. The Misses Haley.

WANTED Horses to pasture; good water; pasture had no stock on since April. Apply A. A. Nutting, Everleigh "Benedict" Ranch, P. O. Box 267.

WANTED Forging, Machine, Boiler and general repair work. Brass and Iron castings to order. The Hassell-Talcott Foundry & Iron Co

WANTED Housekeepers to know that they can have their flat work, such as sheets, pillow slips, towels, table linen, etc., done for 35 cents a dozen at the Elite Steam Laundry, 117 N. Tejon st. R. G. Davis, prop'r.

TO TRADE.

TO TRADE Choice Pueblo lots for same in Colorado Springs Box 212, City.

PROF. EDWIN DIETRICH,

Graduate of Leipzig Conservatory, Germany. Teacher of

Violin, Clarionet, Mandolin.

ANTLERS HOTEL.

LOST.

LOST—Half your life, if you miss the "Jubal" Thanksgiving night, First M. E. Church.

LOST—Between packing house and Park View Cottage, in the alley or a vacant lot, pocket book containing $10 and some papers made out in La Crosse, Kansas. Return to A. Bailey, 226 S. Tejon and receive reward

LOST—Yellow horse blanket, monogram J. N. G. in blue. Reward if returned to 1322 N. Cascade ave.

LOST—A pocketbook containing a return ticket to Denver, also money. Please leave it at 130 N. Tejon st.

LOST—Between viaduct and Rio Grande depot, specifications and drawings for patent. Finder return to A. J. Condren, Manitou, and receive reward.

TO LOAN.

TO LOAN One to four thousand dollars to loan on city property at 8 per cent. W. A. Davis, Room 55, Bank Block.

MONEY TO LOAN On any good security, long or short time. H. A. Coffin, 101 Pike's Peak ave.

TO LOAN—$6000 or less on business property, at 7 per cent. Mitchell & McCall, 15 North Tejon st.

TO LOAN—$1000 for one to three years, at 8 per cent., upon improved property. Apply to N. B. W., Gazette.

MONEY TO LOAN On pianos and household goods. Room 55, Bank Block.

MONEY TO LOAN—We have money to loan in sums to suit, on long or short time, at low rates of interest, on good improved real estate, bank stocks, warrants, approved mining stocks and commercial paper. Lindley & Fitzpatrick, Real Estate and Investment Brokers, 25 North Tejon st.

MONEY TO LOAN On good mining stocks, H. E. Bassett, Room 20, Bank Block.

TO RENT.

TO RENT—Pleasant rooms with board, hot and cold baths, steam heat, use of gentle horse, six to ten dollars per week, at 423 North Nevada ave. Above rooms have southern and eastern exposure, and one has an alcove.

TO RENT—Very pleasant rooms, with south exposure, with board 101 E. Boulder.

TO RENT—Furnished room, with bath, in private home. 127 N. Weber.

TO RENT—A modern 9-room house, 2 blocks from North Park; steam heat, bath, gas and stable Also furniture, horse, buggy and tent for sale cheap. Address 100, Gazette office.

TO RENT—Front room, furnished one person $6 115½ East Cimarron.

TO RENT—Front room furnished, $6 a month, two connecting rooms $8; light housekeeping if desired. 411 E. Bijou.

TO RENT—Nicely furnished front parlor with bedroom adjoining, electric light and use of bath. These rooms would be very desirable for man and wife, or two or three young men. Only 3 blocks from business center; private family. Address "Rooms," Gazette office.

TO RENT—Large sunny room, steam heat, electric light, bath; also table board; 18 W. Kiowa, one-half block west of Cascade.

TO RENT—Very desirable furnished rooms, with board. Call at 119 E. Dale st.

TO RENT—Furnished. Sixteen room house, one of the best and most complete houses, with all modern conveniences, for boarding or large private family, in the city. Part of rent taken in board, if desired. Address P. O. Box 616.

TO RENT—Furnished house six rooms, bath, and electric light. 318 Pike's Peak ave

TO RENT—Furnished room at 520 High st. Inquire at 12½ S Tejon st.

TO RENT—Pleasant, sunny bedroom, furnished, ground floor, separate entrance suitable for one or two persons. Call forenoons, 320 E. Kiowa

TO RENT—Pleasant rooms with board, $5 per week; modern conveniences Address or inquire after 4 p. m., 321 E. Willamette ave

TO RENT—Two nice rooms, nicely furnished for light housekeeping, $7 50 a week. 30 S. Wahsatch.

TO RENT—Three sunny rooms furnished for housekeeping; use of bath. 528 N Weber.

TO RENT—Three pleasant sunny front rooms, furnished for housekeeping; rent reasonable if taken for a time 503 High st, cor. Oak st.

TO RENT—Furnished rooms with board. All home cooking. 217 S. Weber st.

TO RENT—Two nice sunny rooms furnished for housekeeping. No. 9 F Boulder st.

TO RENT—Use of new piano for practice; reasonable terms. 321 N. Weber.

TO RENT—Young ladies or gentlemen wishing a strictly first-class home in small quiet family, nice home table, parlor and piano, will find same at very reasonable rates, at 321 N. Weber. Everything neat and clean

TO RENT—3 rooms completely furnished for housekeeping at 602 E. Kiowa st.

TO Rent—Three furnished rooms for housekeeping. 518 S. Weber.

TO RENT—1 room house, barn with 5 stalls, carriage shed, granary and chicken yard. Call 321 N. Weber.

TO RENT—Furnished, my home in Manitou, for the winter; all modern improvements; cheap to reliable party Call at Fairview Cottage, or address P. O. Box 137, Manitou, Colo.

TO RENT—Pleasant, newly furnished rooms; all conveniences, 317 E. St. Vrain.

TO RENT—Unfurnished cottage, at 826 N. Co ora sewer connection, $15 50. Herbert Skinner, 15 N. Tejon.

TO RENT—A large front room; also rooms for light housekeeping. 108 S. Tejon st.

TO RENT—Large office room with vault; good location. Apply Room 3 El Paso block.

TO RENT South-front room, electric light bath, 222 E. St. Vrain st.

TO RENT—One of the very best offices for a physician in the city; furnished. Address "M," Gazette office

TO RENT 4 room cottage, $12. Apply 511 N. Wahsatch ave.

TO RENT—Seven room furnished house, with or without garden and farm land; horse and buggy, etc. M. L. Dorr, Ivywild. P. O. Box 334 City.

TO RENT—Three room cottage, furnished. Apply at 218 Pike's Peak ave.

TO RENT—A large, newly-furnished room, with board; all conveniences 317 E. St. Vrain

TO RENT—Nicely furnished rooms with board hot and cold water. Mrs. Nortney, 103 N. Tejon.

TO RENT—Furnished and unfurnished houses and rooms. See adv. on 4th page herein, or call at office, 44 Hagerman bldg. Butin & Co.

TO RENT—Newly furnished south front rooms, open grates and bath, with board 516 E. Pike's Peak.

TO RENT—Two unfurnished rooms, 1013 N. Wahsatch ave.

TO RENT—A large, elegantly-furnished room with private bathroom, southern exposure, on Nevada ave., near Pike's Peak. Address P. O. Box 744.

TO RENT—Furnished, nice 6 room cottage; good location. No. 324 E Huerfano st.

TO RENT—Pianos, organs and sewing machines, at Aiken's Music Store on Pike's Peak Ave.

TO RENT—Rooms in the Midland block with steam heat. John Lennox

TO RENT—Pianos, organs, and sewing machines. Hext & Williams', 21 N. Tejon st.

FOR SALE.

FOR SALE At a bargain, a speedy chestnut mare; is a good driver and is also a perfect saddle mare and light bitted She has been used in the saddle and harness by a lady for two years. Can be seen at El Paso Stable, Cascade avenue.

FOR SALE First-class Philadelphia scrapple. Leave orders 419 N. Cascade.

FOR SALE Cheap: 160-acre ranch; buildings, with stock, season's crops, furniture and farm implements. Mitchell & McCall, 15 North Tejon st.

FOR SALE ½ interest in a new and second hand furniture business, one of the best paying and oldest established in the city; a bargain. F. C, care this office.

FOR SALE—A first-class 7-room house on E. Platte; will take vacant lots as part pay. Call at 614½ E. Willamette ave.

FOR SALE Cheap: 18 nicely furnished rooms corner of Tejon and Cucharas streets, up stairs.

FOR SALE Beaver Ranch for sale on easy terms and at a bargain; the best paying property near Colorado Springs; 260 acres of land; 11-room house; barn holds 200 tons of hay, box stalls, spring house, etc. The only wet ranch near town. Hay alone will pay 12 per cent. on $30,000; will sell much below that figure, as the owner is unable to live on it, or will trade for property north of Pike's Peak and west of Weber st., balance to remain on mortgage at 8 per cent. Apply to owner, Room 3 Gazette Building.

FOR SALE Or Exchange: Small house and two desirable lots in Avondale Addition to city of Denver, for sale cheap, or will trade for Colorado Springs property and assume small insumbrance if necessary. Enquire at Rooms 43 44 Bank Block.

FOR SALE Finest roses at $1 per dozen, and all other flowers in proportion, at the Ivywild greenhouses.

FOR SALE—Riding habit; new; cheap S. T, Gazette office.

FOR SALE—Sauer kraut with dill, sauer kraut with June berries, sauer kraut straight cut with the latest improved machine, in kegs from 5 to 50 gallon, at the cheapest possible price. Late cabbage at $1 per 100 lbs., 500 lbs, $4 50; by Fred Arnold, Ivywild; P. O. Box 370, City.

FOR SALE Glass book case, walnut desk, base burner, at 1023 N. Nevada ave

FOR SALE—Or Trade: Pleasant suburban home on car line, near school, large lot; part cash, balance long time. Address B. H., Gazette.

FOR SALE—A good paying business; requires only small capital. Address B, this office.

FOR SALE Ladies' Pneumatic Bicycles, $45 and $45. 215 East Platte ave.

FOR SALE—Boilers, engines, steam pumps, belting, shafting, hangers brass and iron castings, etc. Hassell-Talcott Foundry & Iron Co.

FOR SALE—Base burner; splendid Diamond No. 12 in perfect condition 116 N. Weber.

FOR SALE—Cheap; North End lot on car line Room 3, El Paso block.

FOR SALE Several ranches, from 160 acres to 880 acres, also city property, ½ to ½ less than cost. The Colorado Loan and Mortgage Co., Bank Building.

FOR SALE—A neat 5 room cottage for $850, part cash, balance in monthly payments; 922 Grant ave., West Colorado Springs.

MISCELLANEOUS.

DRESSMAKER at 122 Cucharas st., Room 23, wishes to sew in families.

DRESSMAKING—At 19 East Platte. Mrs. Hartley.

THOSE interested in stamp collecting, send for selection to Western Stamp Co, Box 431, City.

SAMPLE piece to all leaving orders or parcels of six pieces for the "Home" laundry, on or before Oct 12 Leave your orders at 6 S Tejon, or at laundry room, first door east of 15 North Cascade

RANCH for sale or rent Adapted to mixed farming; near a creamery New, complete house of 5 rooms. Address P. O. Box 344, City.

REAL ESTATE for sale or rent. W. A. Davis, Room 55, Bank Block

ALL PERSONS are hereby notified not to purchase any notes made by me in favor of A. G. Baugh, as I have received no value for and do not owe same. J. G Shepherd.

YOU WILL FIND Dr. Bowman's rheumatic medicines at 22 E. Huerfano.

The U. S. Gov't Reports show Royal Baking Powder superior to all others.

ST. NICHOLAS

FOR YOUNG FOLKS

In 1895.

Edited by Mary Mapes Dodge.

The greatest year in the history of this magazine, now without a rival in its field, is the one just closing. Plans for the coming year assure even greater success than in the past.

RUDYARD KIPLING

wrote his famous "Jungle Stories" for St. Nicholas, and it is a welcome announcement that these will be continued in 1895.

NAPOLEON,

FOR YOUNG READERS.

While The Century will have for its leading feature the new "Life of the French Emperor" by Prof. Sloane, one of the most popular of St. Nicholas writers takes the same character for his inspiration.

A Boy of the First Empire,

BY ELBRIDGE S. BROOKS

Is the story of a little lad from the streets of Paris (but of good family), who renders a service to Napoleon, and becomes one of his pages and finally an aide He is with him at the most critical times of his life at the departure for Elba, in the glories of the life at Fontainebleau, and finally at Waterloo. The story glows with pageantry, and is a truthful and accurate account, based upon the best authorities and verified by the latest information, of the life of "the man of destiny." It is really a delightful story-history of Napoleon.

WEST POINT

AND MAN-OF-WAR LIFE

Will receive attention, Lieutenant Putnam writing of cadet life at the military academy, while Ensign Elicott, of the flag-ship "Chicago," will describe the experiences of our hardy seamen on the modern ships of war.

INSPIRING TALES

FOR BOYS AND GIRLS.

Theodore Roosevelt will write a series to be called "Hero-Tales from American History," recounting famous deeds of heroism about which young people ought to know. Prof. Brander Matthews will include in his entertaining papers on "The Great American Authors" accounts of the lives of Bryant, Emerson, Longfellow, Hawthorne, Whittier, Poe and Lowell. Stories of famous horses in history and mythology—Bucephalus, Napoleon's and Sheridan's horses, etc.—will be told by James Baldwin, author of "Stories from the Northern Myths." City Fire Departments will be treated, and there will be two or three papers on The Boys' Brigade. The serial stories are many. One called "Chris and the Wonderful Lamp" recounts the marvelous adventures of a modern boy who became the accidental purchaser of Aladdin's lamp and summoned the jinn while cleaning it. A delightful story of college girls, "The Three Freshmen," will appeal to every girl; and "Teddy and Carrots," James Otis's serial of newsboy life, will be read by every boy. A serial story by Frances Courtenay Baylor is one of the features.

PRICE of St. Nicholas is 25 cents a number or $3 a year. New subscriptions should begin with November, the first issue of the year. Subscribe through dealers, or remit by check, draft or money-order to

THE CENTURY CO.,

UNION SQUARE, NEW YORK.

Send for our beautifully illustrated pamphlet "The Century Co. and its Work," and mention where you saw this.

RAILROAD TIME TABLES

DENVER & RIO GRANDE R. R.

COLORADO SPRINGS, Colo., Sept. 11th, 1894.

NORTH OR EAST BOUND.

No. 2—Atlantic Coast Fast Mail..... 7.5 am
No. 12—St. Louis and Kansas City Express ..... 10.44 am
No. 10—Pueblo and Denver Passenger.. 2 49 pm
No. 4 Atlantic Coast Express ..... 8 04 pm
No. 6—Colorado and New Mexico Mail and Express..... 4.13 am

SOUTH OR WEST BOUND.

No. 1—Pacific Coast Fast Mail..... 11:20 am
No. 11—Pueblo and St. Louis Express. 5.25 pm
No. 9—Denver, Pueblo and Canon City Passenger..... 6.40 pm
No. 3—Transcontinental Express..... 10.20 pm
No. 5 Colorado and New Mexico Mail and Express..... 10 50 pm

Trains 5 and 6 are narrow gauge, and carry through sleeper to and from Cripple Creek.

MANITOU BRANCH.

Leave Colo. Springs.	Leave Manitou.
6.00 am	7.30 a
11.25 am	10.15 am
2 50 pm	3.15 pm
5 30 pm	5.00 pm
6 40 pm	6.10 pm

Through tickets for sale to all principal cities east at the depot and No. 18 North Tejon street. Parties can select their own route.

Baggage checked to destination. Palace sleepers. Chair cars free.

For full information call on or address,

J. M. ELLISON, General Agent.
18 North Tejon st.

ATCHISON, TOPEKA & SANTA FE R. R.

Nov. 4, 1894.

North-bound	Arrives.	Leaves.
No. 7 Kansas City to Denver	1 40 am	1.45 am
No. 5 Chicago to Denver.....	8 25 am	8.30 am
No. 603 La Junta to Denver. .	2.45 pm	2.45 pm
No. 601 Salt Lake to Denver..	7.30 pm	7.55 p
South and West-bound.		
No. 8 Denver to Kansas City	2 50 am	3 55 am
No. 602 Denver to Salt Lake..	11.00 am	11.10 am
No. 604 Denver to La Junta ..	4 20 pm	4.20 pm
No. 6 Denver to Chicago.....	9.37 pm	9.42 pm

Trains Nos. 5 and 6 are solid vestibule trains between Denver and Chicago without change. Carry Pullman Palace sleeping cars, library smoking, chair cars and dining cars. Connect at La Junta for New Mexico and California and at Burlton, Kan., with train from St. Louis via St. Louis and San Francisco railway, and at Newton, Kan., for Galveston, Tex.

Trains Nos. 7 and 8 run through between Denver and Kansas City.

Trains Nos. 601, 602 run through between Denver and all points on the Colorado Midland and have Pullman sleeping accommodations between Denver and Ogden connecting at the latter point with trains to and from California.

Trains 603 and 604, the well known Nellie Bly trains, running between Denver and La Junta, carry free parlor cars and make close connection at Pueblo to and from Canon City, and at La Junta connect with trains to and from the east and south.

For tickets or information call at city office 18 North Tejon street or at Santa Fe depot.

C. C. HOYT, Commercial Agent.

COLORADO MIDLAND DIVISION.

(Santa Fe Route.)

Nov. 4, 1894.

Leave for Cascade Canon, Green Mountain Falls, Woodland Park, Divide, Midland and Cripple Creek..... 4.15 am, 8.40 am, 11 10 am

Arrive from Cripple Creek, Midland, Divide, Woodland Park, Green Mountain Falls and Cascade Canon..... 2.35 pm, 7 30 pm, 11 20

Leave for Glenwood, Aspen, Salt Lake, and Pacific Coast..... 11.10 am

Arrive from Pacific Coast, Salt Lake, Glenwood, etc..... 7.30 pm

Stages from and for Cripple Creek connect with all trains at Midland.

Through tickets to Cripple Creek on sale at Santa Fe depot, and City office, in Opera House block.

C. C. HOYT,
Commercial Agent.
18 North Tejon street.

GREAT ROCK ISLAND ROUTE

	Depart.
No. 6 Vestibule limited to Chicago via Kansas City, St. Joe and Omaha	3.15 pm
No. 10 Chicago, Kansas City and St. Joe Express	7 15 a
No. 5 Limited to Pueblo.....	8.10 a m
	Arrive
No. 5 Vestibule limited from Chicago.	7 00
No. 9 Fast express from Chicago.....	7 [illegible] pm

No. 5 and 8 are solid vestibule trains to Chicago and Colorado Springs via Omaha, Kansas City or St. Joseph without change. Through sleepers to St. Louis. All meals on route served in dining cars. Through tickets to all points east and baggage checked to destination at No. 12 Pike's Peak avenue. Telephone 97, or Union depot telephone 33. Also passage tickets via principal steamship lines

W. W. WOOD,
Ticket and Passenger Agent.

U. P. D. & G. RY CO.

From Denver and points east:
No. 3 Daily Express.....1.27 pm
From Ft. Worth and points south:
No 5, Daily Express, arrives.....2 23 pm
For Pueblo, Trinidad, New Orleans, Ft. Worth, Houston, Galveston, and all points south:
No 4, Daily Express, leaves.....1 30 pm
For Denver, connecting with all roads east or west:
No. 6, Daily Express, leaves.....2.31 pm

All trains run solid into Colorado Springs This is the only line running its entire trains without change to Forth Worth, Tex

Pullman Palace sleepers, Colorado Springs to New Orleans, Houston and Fort Worth. Shortest route by several hours to Texas and the Southeast. Only one night to Fort Worth.

E. E. CARNES, Gen'l Agent.
H. C. CHAPMAN, City Tkt Agt.,
10½ Pike's Peak ave

MISSOURI PACIFIC RY.

GOVERNMENT FAST MAIL.

Leave 5.25 pm	Colorado Springs	Arrive 10.40 am
Arrive 6.40 pm	Pueblo	Leave 9 20 pm
Leave 7.00 pm	Pueblo	Arrive 9.00 pm
Arrive 5.45 pm	Kansas City	Leave 10.15 a
Leave 8.30 pm	Kansas City	Arrive 7 00 am
Arrive 6.55 am	St. Louis	Leave 8.30 pm

The best line; only one change of cars between Colorado and New York City, in union depot, no transfer. Through Pullman Palace buffet sleeping coaches, and free reclining chair cars. All trains lighted with the famous Pintsch gas light, and heated with steam (no danger of fire).

H. WILDMAN, Ticket Agt., Union Depot.
J. M. ELLISON, Pass. and Tkt. Agt., 18 N. Tejon St.

WM. LENNOX,

Rouse,
Canon,
Anthracite
COAL,
And Transfer.

Office 106 E. Pike's Peak.
Telephones 89 and 157.

CHINA JIM Has opened the new and large stock of Chinese and Japanese Goods purchased while on his trip to the Orient.

He is in new and enlarged quarters on Pike's Peak avenue. It is a fine exhibition.

THE GAZETTE.

Published Daily Except Monday.

SUBSCRIPTION RATES.

DAILY—IN ADVANCE.

Per annum .....$8 25 Six months $3 00
Three months... 1.50 One month ... 50

WEEKLY—IN ADVANCE.

Per annum.....$6.00 Six months 50
Three months .. 1.50

ADVERTISING.

Rates made known on application to the office.

No claims are allowed against employees of The Gazette to offset any of our accounts.

All advertisements for The Weekly Gazette must be handed in not later than Tuesday noon

WILLIAM ALEXANDER PIATT, Editor and Publisher.
S. N. FRANCIS, Business Manager.
WALTER L. WILDER, Night Editor.
H. S. ROGERS, City Editor.
J. O. M'CRACKEN, Circulator

TELEPHONES:

BUSINESS OFFICE (until 6 p. m.) - 63
EDITORIAL ROOMS (all night) - 215

JAPAN AND CHINA.

Admiral Fremantle, of the British navy, has declared that the fall of Port Arthur would be the end of the war in the East. If this is so, it ought to be ended now, for according to the dispatches, Port Arthur has been captured by the Japanese no less than four times. But seriously, all pretences of making war seem to have been abandoned by the Chinese, and they are now trying to gain time by proposing negotiations, by several roundabout methods. To all the offers of peace, made by outsiders, the Japanese have thus far returned a polite refusal. They will consider, they say, a proposal coming directly from China, but they will not consider proposals from Lord Rosebery or the Russian government, and they have not yet accepted Mr. Cleveland's offer of mediation.

The Japanese position is a perfectly natural and proper one. They are at war with China—not with Great Britain or Russia or the United States, and if China wants to quit, let her say so directly.

We can hardly believe that the Japanese wish to push their conquest very much further. If they do, there will be great danger of complete anarchy in China, and that is not a desirable thing for Japan, any more than it is for China or the other powers. If Japan can be assured of the absolute independence of Korea from further Chinese control, and of a suitable money indemnity for the expenses of the war, she will probably be satisfied. That, according to all the articles written by Japanese representatives in this country and elsewhere, is all that Japan has wanted from the beginning; and if this is so, then it ought not to be a great while before some understanding is arrived at.

It is quite clear now how ridiculous was the idea that with more time, the Chinese government might bring its millions into the field and overwhelm Japan by mere force of numbers. So it times numbers don't count. When an army is utterly unequipped and unfit for war, the bigger it is, the easier it is to defeat, and the more overwhelming is its defeat when it comes. The Japanese are not likely to meet with any further serious military resistance in their march into China.

If China now proposes directly to Japan to leave the question of indemnity to be determined by a disinterested third party, like the President of the United States, it is possible that the offer may be accepted. If it should be accepted, it would put Mr. Cleveland into a place in international politics which he has never hitherto occupied, and would give him a chance for distinction in a field in which up to the present time he has won no laurels. It would also give to this country a position in international diplomacy of considerable importance, and if the question were properly handled, would increase the prestige of this country in that part of the world, and also in Europe.

THE ARGUMENT FOR BIMETALLISM.

M. Robert P. Porter has recently been in England, and while there, he made it his business to look into the bimetallic sentiment which is growing in that country. He writes to The Inter Ocean a very interesting letter concerning a visit which he made to Professor Foxwell of Cambridge, who is generally regarded as one of the foremost economists of Great Britain, and one of the leading champions of bimetallism. Among other things that the Professor said, was the following:

"The real reason why we prefer steady or rising to falling prices is that the former condition stimulates and the latter contracts production. The increased production is, of course, the real cause of the prosperity. All classes ultimately gain by it, and especially the working class, who form the great majority of consumers. Even the creditor class will profit in the long run. They will find compensation in the fall in the value of money in the greater demand for their capital caused by the general prosperity. In any case it would be absurd to sacrifice the interest of the producer to that of the investor. If England has become a great creditor country it is because she has been a great producing country. She must make her capital before she can lend it."

"I thought," says Mr. Porter, "as the earnest British political economist uttered these words, that if they could have only reached the American workmen in their full meaning what a blessing it would have been to our country in these days of increasing production and prosperity which came to an end in 1892, or if that grand statesman, William McKinley, now concluding his remarkable campaign in America, could have heard these words spoken within the sacred precincts of British learning how he would have rejoiced to find the greatest economic thinkers of England thus recognizing the force of the argument of the greatest practical statesman of the New World."

Again on this question of the fall of prices Professor Foxwell said: "The recent coal strike and the demand for a 'living wage' may serve to remind us of the serious social difficulty involved in the fall of prices. At first, no doubt, the loss is borne by the employer; but as the margin of profit melts away trade becomes depressed and employment contracted, and money wages have to fall. If prices are to fall continuously no power on earth can prevent some fall in money wages.

"It is all very well to say that wages must govern prices, not prices wages. But prices are governed by the monetary supply, and unless the unions can induce Parliament to remedy the monetary contraction they will find it vain to attempt to maintain prices. It will be said, perhaps, that when prices are falling the lower wage will buy as much as the old wage did with higher prices. This is true, but it is not easy to get men to understand it. Nothing is more difficult in practice than the adjustment of wages to a falling scale of prices. Economically it looks simple enough, politically it may mean revolution."

It seems to us that this is a good example of the sort of argument on the silver question that may prove effective in converting our friends in the East to the establishment of a double standard. Abusive epithets about "the crime of '73" and general denunciation of the present monetary status of this country as the result of a Wall street conspiracy, however true they may be, are not likely to have much persuasive effect in the East or in the Mississippi valley. The argument for bimetallism must show, not that the monometallists are criminals or conspirators, but that bimetallism is a system of finance which commends itself to the sober judgment of able and intelligent men, and that the dangers which are apprehended from it are largely imaginary. It must show, as President Andrews showed here more than a year ago, in the remarkable series of lectures which he delivered before the Summer School, that constantly falling prices, and a constantly rising standard of value, are discouraging to enterprise and depressing to business; and that the adoption of the double standard would remedy these evils. Such argument as this cannot fail in the end to be effective.

It is this sort of argument which is being used constantly and with great effect by such Eastern newspapers as the Philadelphia Manufacturer, the New York Press, and The Outlook. They are doing much more for the silver cause than those Western papers which are continually harping on "the crime of '73" and the rights of the silver States. These papers only deepen the impression, already too general in the East, that the people of this part of the country are for silver simply because silver is produced here, and a rise in silver would be locally beneficial. To be effective, the argument must be urged on broader ground than that.

We have received from one of the soldiers in the State Soldiers' Home at Monte Vista the following clipping from the Populist organ of that place:

"If the old soldiers want the home moved to Colorado Springs, we are willing it should go. A majority of its inmates insist in voting for Shylock and against the interest of our people, and furthermore, the home has been of no benefit to our business men."

It is of course a perfectly natural thing that old soldiers should vote the Republican ticket. It appears that because they do, they are not wanted at Monte Vista by a certain element there. We hope the legislature will look into this matter—not the voting, but the location of the home, at its next session. There are many good reasons why it ought to be moved to some place more accessible and with a better climate, and Colorado Springs would give the old soldiers and sailors a warm welcome.

The various Populist leaders of this State are agreed on one thing—that their party must be reorganized; but they do not all agree as to the method of the reorganization. Some of them want to throw overboard the anarchist element, and make the party more really a party of the people, while others advocate dispensing with primaries and caucuses and entrusting nominations to those only who are "true and tried." If this latter plan should be adopted, who is to decide who the "true and tried" are? To us it seems that the only way the Populist party can hope for a future in this State is to get rid of anarchism, and to make its primaries and caucuses entirely open and above-board. If they will do this, and try to reorganize their party on ideas, not on the principle of anything to get office, they may present a respectable front, and continue to have some real reason for existence.

When the types undertake to down the editor, they generally succeed in doing it with complete success. Yesterday in the report of the meeting at the Y. M. C. A. rooms, it was printed that Mr. Haines's statement as to church fairs elicited strong "condemnation" from the ministers present. The word that was written—and on a typewriter at that—was "commendation." The ministers fully agreed that churches ought never to resort to any sort of lottery schemes for raising money.

We notice dire mutterings in some Republican papers about the dangers of "bossism." We do not think our contemporaries need have any great fear that the Republican party of this State will be controlled by bosses for the next two years or so. There has never been a time in the history of the State, so far as we can learn, when there was less danger of such a thing than just now.

The Coliseum fair seems to be an assured success; but there ought to be twice as many people there to-night as there were last night.

Result of Experiments in Populism.

At the solicitation and with the help of traitors in the Democratic party, 10 States, originally Republican, have in the last two years tried the experiment of Populism. Four of them, namely, Oregon, Colorado, Kansas, and Nevada, have elected Populist Governors. Three—Nevada, Kansas, and South Dakota—have elected Populist Senators. Five—Oregon, Colorado, Idaho, Nevada, and North Dakota—have elected as a whole or in part the Populist ticket of Presidential electors. In Michigan the same sort of fusion obtained some Democratic electors for Cleveland, and in Wyoming it was beaten, but elected some Congressmen. This describes tersely the extent of the experiment to conduct the Democratic warfare with the poisoned arrow of Populism.

The election of Tuesday makes it all seem like a dream. Only one Populist Governor will be in office next year. Not a Populist Senator will remain, so far as this election has power to influence it. And out of 33 Congressmen apportioned to these 10 States, there will be only three Populists. There will likewise be only three Democrats. The fusion has been a complete and ractionary failure.

The people of the United States have not become incurable fools in any section of the country, West or East.—(New York Sun.

Secretary Carlisle.

The relations between the President and his Secretary of the Treasury during the past 20 months have been peculiar. Having used and misused the Hon. John G. Carlisle on more than one occasion in a fashion that strains adjectives to describe, the Hon. Grover Cleveland is now apparently preparing to put upon that long-suffering statesman an indignity which will compel him to resign. Mr. Carlisle has manifested a phenomenal capacity for smiling endurance, but the time comes at last when even a worm must turn and trample out.

For whose benefit has it now been determined to force a vacancy in the Cabinet, if this is the programme? Is it for the benefit of the Hon. William L. Wilson of West Virginia?

We shall see. (New York Sun.

When we say Populism in Colorado is dead we mean Walteism. We expect Populism in some form will exist as a factor in politics as long as men are too lazy to work and as long as they dream of some Utopian government which feeds, clothes, shelters and pays the whisky and gambling bills of all its subjects. (San Luis Valley Graphic.

A Suit for a Diploma.

Omaha, Nov. 15.—In the Federal court this morning Judge Dundy dismissed the famous case of Church against the regents of the State University. In his petition Church alleged that his father had bribed the regents to refuse to give him his diploma, and he sued them for $100 damages, making his father a party to the suit. The lawyers appointed for Church reported in court this morning that there were no grounds for the charges, and recommended the case dismissed. Church's lawyers were John M. Thurston, C. J. Smyth, George Day, John L. Webster and Charles Offutt.

A General Beheaded.

London, Nov. 15.—The Central News has this dispatch from its Shanghai correspondent: "Gen. Wei has been beheaded in consequence of the defeat which the Chinese army under him suffered at Ping Yang."

A Receiver Appointed.

Little Rock, Ark., Nov. 15.—A telegraphic order was received here to-day from Judge Caldwell of the Eighth Judicial district, Judge Caldwell of the Eighth Judicial district, New York receiver of the Pine Bluff Water Works, thus ending a long and bitter litigation between the city and company.

DEVIL QUOTATIONS.

Devil take the hindmost.—Hudibras.

Give the devil his due.—Shakespeare.

The devil has his elect.—Thomas Carlyle.

He must needs go that the devil drives.—"All's Well."

Go, poor devil. Get thee gone!—"Tristram Shandy," Volume 2.

The lane of all that dread, the devil.—Wordsworth's "Idiot Boy."

The devil did grin for his darling sin.—Coleridge's "Devil's Thoughts."

Tell the truth and shame the devil.—Shakespeare, "King Henry IV."

If thou hast no name to be known by, let me call thee devil.—Shakespeare.

The devil hath power to assume a pleasing shape.—Shakespeare, "Hamlet."

Oh, shame to men, devil with devil damned!—Milton's "Paradise Lost."

Abashed the devil stood and felt how awful goodness is.—"Paradise Lost."

Seem the saint when most I play the devil.—Used by Both Shakespeare and Milton.

The devil can cite Scripture for his purpose.—Shakespeare, "Merchant of Venice."

God sends meats, and the devil sends cooks.—Garrick's Epigram on "Retaliation."

He must have a long spoon that eats with the devil.—Chaucer's "Squiere's Tale."

No man means evil but the devil, and we shall take him by his horns.—Shakespeare.

The devil hath not an arrow for the heart like a sweet voice.—Byron's "Don Juan."

That one hunting which the devil designed.—Dryden's "Theodore and Honoria."

Stole the livery of the court of heaven to serve the devil in.—Pollok's "Course of Time."

THE ELECTRICIAN.

In lighting seven German cities it is proved that gas costs 25 per cent more than electricity.

A Hartford man has invented a new electric motor which he says will run more than 180 miles an hour.

At Leeds, England, there is an electric clock which has been continuously ticking since 1840. Its motive power is natural electricity.

By recent order in council the three chief electrical units, the ohm, ampere and volt, have been officially recognized and their values legally determined for the United Kingdom.

Clothing and Coal Stoves

WITH SPLENDID OIL STOVES.

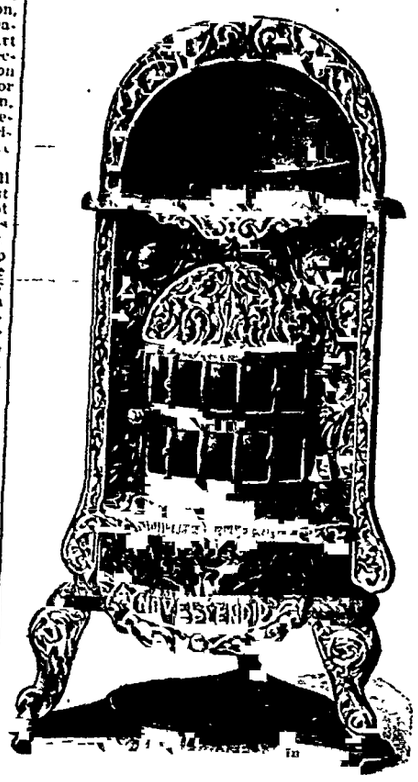

No Dirt,
No Pipe,
No Smoke,
No Odor.
One
Cent an
Hour
Will
Keep
You
Warm.
Cheapest
Fuel on
Earth.
Satisfaction
Guaranteed.
Easy to Care For
Easy to Re-wick,
Easy on the
Pocketbook.

All Stoves with Brass Tank and Burners. These are the only oil stoves with roller base, and tray underneath. All oil stoves should have one.
The largest line, and only successful oil heaters ever made.
See our window with samples. All sizes, from $6.00 to $17.00.

FAIRLEY BROS.

J. J. HAGERMAN, President. IRVING HOWBERT, Vice President
J. A. HAYES, Cashier. A. SUTTON, Ass't. Cashier

FIRST NATIONAL BANK,
COLORADO SPRINGS, COLO.
Capital, - - - - - - $100,000.
Surplus, - - - - - - $100,000.

Buys and Sells Foreign and Domestic Exchange and Does a General Banking Business.

DIRECTORS:
E. J. EATON, J. J. HAGERMAN, B. F. CROWELL,
RICHARD J. BOLLES, IRVING HOWBERT, J. A. HAYES.

MATTHEW KENNEDY,
NO. 13 NORTH TEJON ST.
Real Estate, Insurance and Loans.

FOR RENT, FURNISHED.
Desirable House of 9 Rooms, bath, electric light, and all modern conveniences, N. Tejon, $30.
Very Neat 5 Room Cottage, with bath etc., North Nevada ave., $35.
Seven room house, all in first class shape, N. Nevada ave., $35.
Four room cottage, East Columbia st., $15.

FOR RENT, UNFURNISHED.
House 8 rooms and bath, N. Weber st., $35.
Desirable 9 room house, bath etc., North Tejon Street, $40.
Very desirable new house, 11 rooms, bath, furnace, hard wood floors, and every modern convenience; location first class; has never been occupied.
Desirable house, 11 rooms, bath, furnace, and all modern conveniences, N. Tejon st., $35.
Store Room, centrally located.
Cheyenne House, 15 rooms, central location; low rent to desirable party.

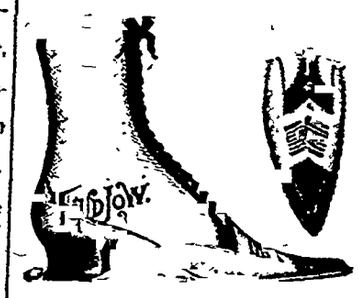

GENUINE BARGAINS
For the Next 30 Days
We will sell all our Goods at Greatly Reduced Prices
MATT. CONWAY,
19 East Pike's Peak.

ESTABLISHED 1873
EL PASO COUNTY BANK
CAPITAL PAID IN - - - - - - $100,000
SURPLUS - - - - - - - - 20,000
Transacts a general banking business. Drafts drawn on the principal cities of the United States and Europe.
WM. S. JACKSON, Cashier. J. H. BARLOW, Ass't Cashier
Members of the Firm: Wm. S. Jackson, C. H. White, J. H. Barlow.

Just Received, for the Toilet . . .
Imported West India Bay Rum. Lubin's, Pinaud's, Coudray's and Delettrez' Soaps, Perfumes and Toilet Waters.
Specialties for this Month:
Hot Water Bags. Fountain Syringes.
BRIGGS & SMITH, Druggists.
Hagerman Block.

BUTIN & CO. REAL ESTATE, MINES, ETC. 43 44 Hagerman Bl'dg.
Bargains in Realty of all Kinds.
FOR RENT, FURNISHED.
Desirable 6 room cottage, N. Weber st., near business, $40.
3 desirable rooms for light housekeeping, N. Corona st., $1[illegible]
6 room cottage with bath, Pike's Peak ave., $20.
FOR RENT, UNFURNISHED.
One 6 room and one 4 room cottage, E. Uintah st., $11 and $10.
Brick room in Hagerman Building, Kiowa st., $30.
5 room house, (bath complete), W. Bijou st., $15.

Henry LeB. Wills Elis L. Specht
Henry LeB. Wills & Co.
REAL ESTATE AND INSURANCE
NOTARY PUBLIC AND COMMISSIONER OF DEEDS
For Pennsylvania and Massachusetts.
MONEY TO LOAN
On Real Estate Security.
AGENTS OF
THE INTERNATIONAL TRUST CO. OF COLORADO.

HOUSES FOR RENT.

Furnished.
N. Nevada ave., 15 rooms and baths, electricity, steam heat, stable and large grounds $50 00
A well furnished house, with fine grounds and stable, in northern part of city ..... [illegible]
Handsome country seat 200
N. Nevada ave., 13 rooms and bath 200
North Nevada ave., 14 rooms and bath, stable and large grounds 150 00
Completely furnished residence in eastern part of city, with use of horse and carriage 150
Tastefully furnished house of 8 rooms and bath, southern exposure ..... [illegible]
Nevada ave., and Monument, 14 rooms, bath and stable 125
Northeast cor. Cascade ave. and Boulder st., handsomely furnished flat of seven rooms and bath; all conveniences 100 00
701 N. Tejon st., 9 rooms, bath, furnace 75 00
14 S. Weber st., 10 rooms, bath and stable 75 00
15 E. Williamette, 8 rooms and bath 60 00
19 S. Wahsatch, 6 rooms and bath 50 00
10 E. Boulder st., 6 rooms, bath and electric lights 35 00
16 E. Boulder st., 6 rooms and bath 30 00

Unfurnished.
1902 N. Cascade ave., 15 rooms, bath and electric lights 175 00
Williamette ave., 11 rooms and bath, furnace and stable 85 00
N. Cascade ave., 10 rooms, bath and furnace 83 33
132 San Miguel st., 10 rooms and bath; furnace and electric lights 75 00
NE. cor. Earle's Court and Audley Place, 10 rooms and bath, furnace and electric light 60 00
701 N. Tejon st., 9 rooms and bath; furnace 40 00
707 N. Tejon st., 9 rooms, bath; furnace and electric lights 50 00
711 N. Tejon st., 6 rooms and bath; electric lights 35 00
1123 N. Weber st., 6 rooms and bath; stable 25 00
119 E. St. Vrain st., 6 rooms 25 00
Good stable, centrally located 10 00
215 E. Las Animas, 4 rooms and bath 9 00
[illegible] South Nevada, 4 rooms 8 00

Stores and Offices For Rent.
9 S. Tejon st. $00 00
13 Kiowa st. 25 00
13 S. Cascade 20 00
Store on W. Huerfano st. 9 00
Office in Gazette and El Paso blocks.
A planing mill with some machinery at reasonable price.

For Sale Special.
A few very desirable 50 ft. lots in northern part of city, at low prices considering location.
A fine Cascade avenue residence at two-thirds its cost.
We have a long list of other properties, improved and unimproved which we should be pleased to show parties desiring to purchase, who may favor us with a call.

HENRY LeB. WILLS & CO.
Gazette Building.
Telephone 44.

PROFESSIONAL CARDS.

JOHN COCHRAN,
ATTORNEY AT LAW,
El Paso Block.

DR. W. FOWLER,
DENTIST.
Rooms in Nichols Block, 18 South Tejon St.

D. P. FRAME, M. D. C.
Veterinary surgeon. Graduate Chicago Veterinary College. Office and residence, No. 118 Wahsatch ave. Telephone No. 92. Colorado Springs, Colo.

W. F. HUNT MUSIC CO.
108 Pike's Peak Ave.
Only exclusive music house.
W. F. Hunt, expert tuner.

THE PHOENIX INSURANCE CO., Hartford, Conn.
L. B. FARRAR, Agent.
Room 5, Nichols Block.

MISS ELLA LINDSEY
Will receive Pupils in Voice Culture at 820 N. Tejon.

HUNTERS:
You can get your specimens mounted true to nature only by
PROF. STAINSKY, NATURALIST,
124 N. Wahsatch Ave.
Medals received for highest art in Taxidermy at World's Fair Chicago, Paris, Vienna, Berlin.

Choice Collection
WATER COLOR PAINTINGS
FOR SALE
Also Instruction Given in the Art.
A. Merrillod, the Glockner.

SECOND DEGREE.

SALTER WAS FOUND GUILTY OF MURDER.

The Body of Clarence McCloskey was Recovered from Boulder Reservoir—Opening Entertainment at the Coliseum Last Night—The Victor Ballots Were Wrong.

M. L. Salter, who killed James McKay back of The Gazette building last June, is guilty of murder in the second degree. The jury so found after being out but a short time last evening. The case was resumed yesterday afternoon and on motion of defendant's attorneys the jury was taken to view the scene of the killing. After their return Judge Campbell gave his charge to the jury and the arguments began. Mr. Cochran spoke first for the prosecution and was followed by Mr. Blackmar for the defense. Judge Gunnell closed for the defense and Mr. Crowell for the prosecution. The case went to the jury about 5:15 and at 8:30 last night the court was summoned to hear the verdict. It was murder in the second degree. The penalty for this crime is 10 years or more in the penitentiary. Defendant's attorneys gave notice of a motion for a new trial.

Salter, it will be remembered had been a deputy sheriff in the Bull hill army. After the war he and others with the McKay brothers got to drinking one night and some trouble arose. Salter drew a gun and shot James McKay. He put up the defense that he was a deputy sheriff and had been commissioned to do detective work in looking up the writers of anonymous letters. He said he was trying to arrest McKay and that McKay put his hand back as if to draw a gun.

Other matters in the District Court yesterday were as follows:

The court will hear a motion for a new trial in the Prince Albert case on Dec. 12.

People vs. Blanche Jackson, set for trial Nov. 23.

FOUND THE BODY.

The Grave Fears Concerning Clarence McCloskey Proved Realities.

Clarence McCloskey was drowned in the Boulder lake reservoir. The worst fears of his parents and friends proved true. At an early hour yesterday morning the work of dredging the bottom of the miry pond was resumed. It continued for several hours unsuccessfully and finally the old superstition of firing a heavy charge over the water was resorted to. Some giant powder was put off but it had no result. About 10:30 one of the men hauling the hooks through the water felt something dragging on his line and upon raising the hook to the surface the body of the boy was brought up. The father and brother of the boy who had been assisting in the search had left a few minutes before to come to town for additional material to work with and were thus spared the unpleasant sight. Dr. Marlow was present and directed the body taken to Fairley's undertaking rooms. He decided an inquest unnecessary. The body was found in the southwestern part of the pond in about seven feet of water. The indications were that he had suffered u u uu u u uuuuuppp probable that after falling in the water the little fellow clung to the raft until overcome by the cold.

Clarence McCloskey was about 15 years old and was a bright little fellow. He attended the Lowell school. His parents, Mr. and Mrs. E. F. McCloskey, and his brothers and sisters have the heartfelt sympathy of this community in this tragic hour. No arrangements have as yet been made for the funeral.

COLISEUM OPENED.

A First Rate Entertainment Given Last Night.

The Coliseum has been opened to the public. The first night's entertainment was given last night and in spite of wind and weather proved a good one. About 500 people turned out and braved the weather with no prizes asked to witness the opening. When the people got into the building there were many exclamations such as "Well this is all right." "Don't it light up well" and "What a pretty drop curtain." All the exclamations were true is the best of it. The Coliseum is going to be a success. Our Coliseum turns out to be not a big barn for large audiences such as the Denver place of the same name, but a great big opera house.

The finish is not yet on and it was a hard rustle to get it in any kind of presentable shape last night. In the middle of room hang two arc lights and about the balconies are numerous gas lights. With the foot lights and others in the building it is quite brilliant. There is a great deal of green and yellow in the drop curtain and the effect is quite pretty. The picture on the front of the curtain represents a water scene but whether Venetian or World's Fair the reader can best decide for himself when he goes to see it this evening. When the curtain goes up the audience is treated to some of the handsomest settings put on a stage here in a long time. The scenic artist is all right.

The accoustic properties of the building are good, too, although the place is pretty big for the average amateur not used to regulating his voice to the required space.

The entertainment given last night under the direction of Colonel Ginger proved that the city has some good amateur minstrel talent. The first part was an old time darky minstrel such as Col. Ginger used to play in a quarter of a century ago. All the old songs were sung and some of the old jokes given, but they proved old friends and were greatly enjoyed. Colonel Ginger with the tambourine, Clint Draper with the bones and Lou Desmond as interlocutor were all that could be asked of people who do it for fun. The Colonel was better up in dialogue than the boys but for fun, singing and dancing they held him down. The members of the Barnes Glee club helped make up the 24 men in black and their singing was a fine feature. Mr. L. M. Jones has a sweet tenor voice and was heard for the first time in public. R. S. Smith, A. H. Dennis, B. W. Fields and A. C. Sloan sang solos, giving the old-time darkey songs. All of them were good. Mr. M. O. Barnes conducted and the opera house orchestra gave some of its very best music. A decidedly gratifying feature of the musical portion of the evening was the playing of Mr. Dietrich and the Antlers orchestra. They were well received but the entertainment this evening will have a much beeter place in the programme. Mr. W. H. Reynolds, the mandolin soloist, closed the entertainment most delightfully.

During the evening a farce was given in which Colonel Ginger, Chas. F. Potter and Clint Draper made a great deal of fun. Colonel Ginger gave a darky speech that was inimitable and Lou Desmond gave some specialities and sang "Shootin' Craps" in good style. A bit of training in handling his voice would make him an excellent comedian.

This evening another entertainment will be given and there will be an entire change of programme. The war scene, "Midnight Attack on the Picket Lines" will be given to-night. On account of bad weather and other interference the management will only charge 50 and 25 cents admission to-night, so as to induce people to come out.

THE VICTOR VOTE.

There Is Something Wrong With the Returns as Reported.

The official count of the ballot in this county has stopped temporarily on account of an error found in the Victor precinct vote. As usual quite a number of the books were found imperfect. There are usually errors in signing up and all that, that have to be fixed up, but this one seems quite serious. The judges find that in the Victor precinct the tally list shows in one or more cases more votes than were reported polled in the judges' statement sheet. For instance for the Supreme Judge the pool book shows 1478 votes and the list shows 1385 votes. Clerk Howbert proposes to have the judges come down and explain the discrepancy. About the best way to get at it is to have the ballots opened and counted, but there is no contest in the courts and he has no right to go back of the returns without an order of court. He proposes to consult an attorney before going further.

The error is probably clerical and can be explained by the judges. If an investigation is necessary and the count found to be defective the result would probably be to throw out the Victor precinct. This would not affect any candidate on the State of county ticket but it might make considerable difference in the Congressional election. How 94 votes could be tallied up on the sheet and the ballots not used is somewhat of a mystery.

Thomas Keene in "Richelieu."

The Denver Republican has the following to say about Mr. Thos. Keene, who will appear at the opera house next Monday evening in "Richelieu:"

"Mr. Keene appeared as "Richelieu" at the opera house last night. This is a part which his admirers claim he is seen at his best, and he certainly gives a powerful performance of the crafty cardinal. It is a character in which the mannerisms of Mr. Keen are not so noticeable, while his many admirable qualities are brought out conspicuously.

"The acting of Mr. Keene in the first part was full of clever by-plays, and his cajolery and raillery at "Julie" and "De Mauprat" were most pleasing. The varying moods of the cardinal were clearly defined by Mr. Keene. It was in the more declamatory passages, however, that he was most successful and gained the greatest admiration of a large audience. He showed remarkable force in the scene where he threatens to bring down the curse of Rome on the heads of his opponents. The downfall of the man was portrayed with much attention to the little details, and it was made pathetic in the extreme. Taking it all through, the actor scored the greatest triumph of the week.

"Mr. Arden was good as "de Mauprat" and Mr. Ahrendt as "Joseph" was worthy of praise. Miss Lawrence was a sweet and gentle "Julie de Mortimer," the cardinal's ward."

Funny "Charley's Aunt."

It is predicted that "Charleys Aunt" will make Colorado Springs play-goers laugh. A correct idea of its mirth-provoking powers will be formed to-morrow evening, when its first production in this city will be given at the opera house.

There is no question that it has made London laugh for nearly three years and it has been for that period and still remains the most popular piece in the English metropolis.

In New York it ran all through last season the funniest comedy which Gotham had laughed at in a decade. Boston had it for five months and it has just completed a four months' engagement in Chicago. It is being played in Russia, Paris, Italy, Australia, South Africa and Berlin.

Important Patent Case.

Washington, Nov. 15.—The argument in the case involving the life of the Bate Refrigerating patent, a process for preserving meats, was begun in the Supreme Court of the United States to-day by C. E. Mitchell of Connecticut, ex-commissioner of patents, for the company. This case is one of the most important in its history, in view of the vast extent and value of the interests that will be effected by the decision. The matter at issue is the construction of section 4887, revised statutes, relating to the life of a patent granted by the United States upon an invention for which a foreign government has also granted a patent, and the particular question to be decided is "does the date of application for the patent in the United States determine whether, or not the term of the patent is to be limited by the term of the foreign patent?"

The decision of the court will effect the life of many important and valuable patents, notably in connection with telephone and electric lighting.

A Point of New York Law.

New York, Nov. 15. Governor Flower met by appointment this afternoon at the Windsor Hotel a number of New York lawyers who had been invited by him to discuss the question raised with reference to the constitutionality of the Legislature which is to assemble after January 1.

The question was discussed in all its phases. It was unanimously agreed that Messrs. Choate and Roote were in error when they stated that the constitution of 1846 was a precedent for the omission of the new constitution to provide for the continuance of the 32 Senators and 128 Assemblymen in office as the Legislature for the year 1895, as the express saving clauses of the constitutions of 1846 and 1821 were specifically pointed out. But on a thorough canvass of the argument pro and con, it was also agreed with substantial unanimity, that any doubts as to the validity of the acts of such a Legislature during the year 1895, did not present a sufficiently grave emergency to justify imposing on the people of the State the burden and expense of an extra sesion of the present Legislature before 1895.

Burglars Escape.

Geneva, Neb., Nov. 15.—Three desperate men confined in the county jail for burglary escaped early this morning. One of them feigned sickness and the jailer remained in the cell with him. At an arranged signal all three assaulted him, beating him into insensibility, taking his keys and gaining liberty. The jailer is in a critical condition.

BAPTIST CONGRESS.

An Interesting Discussion on Old Testament Criticism.

Detroit, Mich., Nov. 15.—The subject of the morning session at the Baptist congress was "The Interpretation of the Old Testament as Affected by Modern scholarship."

Professor J. R. Sampey, D. D., of the Louisville, Theological seminary, opened the discussion.

President Harper of the Chicago University believed that no man had a right to express his opinions until he had thoroughly investigated every possible argument on a stated subject. "I believe," said he, "That the author given as the writer of the last 27 books of Isaiah was in captivity at the time, and hence I do not believe that he is the same who is credited with the writing.

"The history in the time of Abraham is a family, not a national history. Abraham carried with him the traditions of the past and these were handed down to the generations following. History was kept through the early centuries with various degrees of accuracy and these records were adopted to accommodate the religious laws then existing. Each writer picked from the mass of material before him the narratives that fitted to his own ideas, embellishing and arranging them into a religious story, which was not always chronological. Later, how much later never can be learned, an editor combined the stories into the Bible, giving the interpretations of the stories which he considered purest and best. Israelitish history is based upon the inspirations of God and we must accept it. The Bible will not become supreme until a rational explanation of it is given from the pulpit."

Professor Charles Rufus Brown, D. D., of Newton Theological seminary, believed that modern scholars have done much toward making the books of the Bible more easily understood.

Dr. Howard Osgood of the Rochester Theological seminary, said that Baptists are the religious critics and that they stood alone. The only standard for criticism is Jesus Christ.

Alanzon J. Fox of Detroit, participated in the discussion as a representative of the laymen, saying that they were anxious to learn the result of the investigations which the pastors withheld from them.

Rev. J. A. Johnston, D. D., of Kalamazoo, Mich., Rev. Geo. E. Hoar, Jr., of The Watchman and Dr. W. C. Robinson of Chicago University also took part in the morning discussion.

The sessions of the Baptist congress came to a close this afternoon with the reading of a couple of papers on a purely evangelical subject: "Christ, the Liberator; Christ, the Unifier." The readers of the papers were the Rev. Z. Grennell, D. D., of this city, and Rev. C. J. Baldwin, D. D. of Granville, O.

There was no general discussion following the reading of the papers after resolutions of general thanks were adopted, the congress adjourned.

Episcopal Church Congress.

Boston, Nov. 15.—"Religious orders in the Protestant Episcopal church to-day," proved a topic of great attractiveness before the church congress this morning. Bishop Lawrence presided and the writers were Rev. Lucius Waterman of New Hampshire Rev. Alfred Butter of Red Wing, Minn., and Rt. Rev. Hugh Miller Thompson.

The next speaker was the Rt. Rev. Hugh Thompson, D. D., LLD., Bishop of Mississippi. He gave a history of the origin of monastic orders and ridiculed the saints of the early Christian church.

The first appointed speaker was Mr. Geo. Zabriskit, president of the New York Church club, a leader in the St. Andrews Brotherhood and one of the most prominent high church laymen in the country. He said: "It might be very diverting to hear a bishop of the church ridicule the men, who from the purest and highest motives, have devoted themselves to the service of God; but he was surprised to hear it."

He announced himself as a firm and strong believer in orders. Rev. Leverett Bradley of Philadelphia, was the next appointed speaker. He objected to religious orders because there was a tendency among them to secrecy.

Rev. William Wilkinson of Minneapolis spoke earnestly in behalf of orders.

Dr. W. Curdie of Baltimore spoke humorously in favor of an order of cranks, which the church is infested, habited so that they could be avoided, and he told many amusing experiences he had with them.

Rev. Dr. John Fulton of Philadelphia said he could not conceive of any reason why a man who is called by God to follow any religious vocation should not obey the call. There is work enough for these men to do in the world and God should be trusted to see that they do their work aright.

Dr. McConnell of Philadelphia was the last speaker and said that he believed the introduction of orders into the Episcopal church would work ill, however, good the intention of their promoters.

ASTHMA,

Distressing Cough,

SORE JOINTS

AND

MUSCLES.

Despaired OF RELIEF.

CURED BY

Ayer's Cherry Pectoral

"Some time since, I had a severe attack of asthma, accompanied with a distressing cough and a general soreness of the joints and muscles. I consulted physicians and tried various remedies, but without getting any relief, until I despaired of ever being well again. Finally, I took Ayer's Cherry Pectoral, and in a very short time, was entirely cured. I can, therefore, cordially and confidently commend this medicine to all." J. ROSELLE, Victoria, Texas.

"My wife had a very troublesome cough. She used Ayer's Cherry Pectoral and procured immediate relief."—G. H. PODRICK, Humphreys, Ga.

Ayer's Cherry Pectoral

Received Highest Awards

AT THE WORLD'S FAIR

The W. C. T. U. Convention.

Cleveland, Nov. 15.—Preliminary arrangements for the national convention of the W. C. T. U., the first session of which occurs at Music hall to-morrow were completed to-night. The indications point to the largest attendance in the history of the union, hundreds of enthusiastic workers in the cause of temperance having arrived in the city. At the meeting of the executive committee, Illinois reported an increased membership of 600 and North Dakota 400. Plans for organization were discussed. In the afternoon locations of States in the convention hall were decided upon. At the meeting of superintendents Mrs. Mary Lovell, the chairman, read a paper on the status of superintendents. A committee was appointed to prepare a series of by-laws to present to the convention.

Christian Alliance Convention.

St. Louis, Nov. 15.—The National Christian Alliance convention, in its second day's session began at 10 a. m. to-day, Rev. J. G. Stewart of Monmouth, Ills., presiding and conducted a half hour's service of prayer and praise at the opening. Rev. Stephen Merritt of New York, the wealthy undertaker, who has devoted his means and talents to the preaching of the Four-fold gospel, delivered an address. He gave his experience in trusting to the Lord to lead in business, and dwelt upon the personal work of the Holy Ghost. Mr. Merritt told of many incidents and episodes to illustrate his teachings of the efficacy of the four-fold gospel. At 3 p. m. Rev. A. B. Simpson, national president of the Christian Alliance, delivered an address. At 8 p. m. Rev. Mr. Galbien of the New York Empire mission preached.

Next Sunday afternoon Evangelist Northcutt of the Christian church will speak at the Y. M. C. A. rooms on the subject "Setting Sail" the first in a series of five talks to be given on succeeding Sundays.

AMUSEMENTS.

OPERA HOUSE.

Monday, November 19.

SPECIAL ENGAGEMENT OF

The Eminent Tragedian,

MR. THOMAS KEENE,

And his Company of Players

In Bulwer's Masterpiece in 5 Acts

RICHELIEU

POPULAR PRICES.

Reserved Seats now on sale at the Santa Fe-Midland ticket office, Opera House block.

OPERA HOUSE

ONE NIGHT OF ROARING FUN.

Saturday, November 17th.

The Great English Comedy Success,

Charley's Aunt!

By Brandon Thomas.

Management of Charles Frohman.

Phenomenal Comedy Record:
300 NIGHTS IN NEW YORK
150 NIGHTS IN BOSTON
150 NIGHTS IN CHICAGO
And now in its
3d Consecutive Year in London, Eng.

Presented here by the original Eastern cast, and mounted by all of the magnificent scenery.

POPULAR PRICES.

Reserved seats now on sale at the Santa Fe-Midland ticket office, Opera House Block.

TO BE GIVEN AWAY.

200 Sacks of Kindling Wood.

HOW? Every fiftieth ton order of Williamsburg, Canon or Peerless Coal the purchaser will be given 10 sacks of kindling wood gratis. Orders must be left at our office. This offer dates from Nov. 12th. 566t

The Hagerty & White Coal Co

A Festival of Days

AT THE

COOKING SCHOOL!

Thursday and Friday,
Nov. 22 and 23,

IN AID OF THE

Building Fund of

St. Stephen's Church.

Admission	25 Cents
Children	15 Cents
Season Tickets	50 Cents

Don't Forget the Grand Clearing

Auction Sale!

OF

M. F. Warren.

Diamonds, Gold Watches, Sterling Silver and Plated Ware, Jewelry in the latest styles. In fact nothing is reserved, and everything sold will be guaranteed to be in quality as represented by the auctioneer. C. W. Bowman, who is a practical watchmaker and jeweler, will conduct the sale. This is by far the finest and best selected stock ever offered at auction in this city for many years. Especial invitation to the ladies to attend afternoon sale. Sale begins

Thursday, November 15th, 1894,

And will continue one week. Afternoon sale opens at 3 o'clock; evening sale at 7. Any article in the store put up at request. Terms of sale: one-half cash; remainder on delivery on or before Dec. 25, 1894. Under no circumstances will auctioneer be allowed to misrepresent character of goods. Don't forget day and date.

M. F. WARREN.

Auld Bros.

Tailors.

Our $30 Business Suits

Are the best value ever offered in Colorado Springs. See them. 16 S. Tejon St.

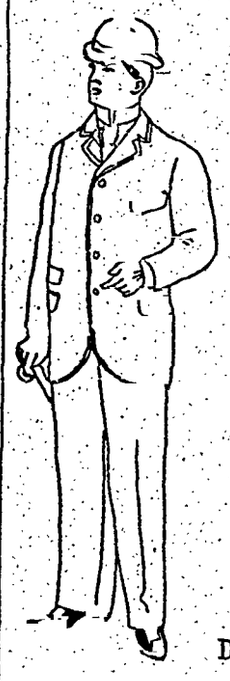

TO THE:

GORDON

The Tailor,

FOR FINE

SUITS!

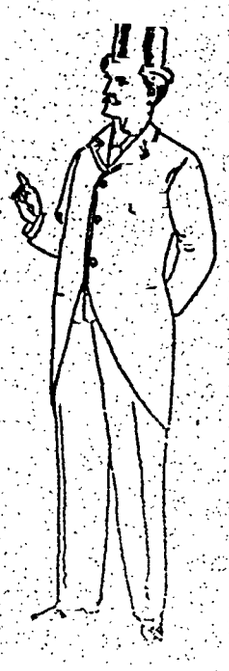

Fine line of Foreign and Domestic Suitings.

Headquarters! DASHWOOD AND & CAPELL,

COOK STOVES.

Repairing for all kinds of Stoves. 16 East Huerfano Street.

FURNITURE.

Do not be fooled by any closing-out sales of furniture. Some dealers advertise a closing-out sale for a few weeks and then go east and buy a new stock, which shows that the closing sale was a money-making sale.

Do not be fooled again, but come and see our goods, which are better in quality and cheaper in price than at any store in the city. We don't have to resort to clap-trap advertising; our prices are always right.

JOHN T. CLOUGH,

110 South Tejon Street.

WANT ANY?

Fine Writing Paper,
Fine Writing Tablets,
Fine Writing Ink.

We have them.

THE CHAIN & HARDY CO.

Opposite the Antlers Hotel.

MINES AND STOCKS.

CLAUDE SACHS............Mining Editor

SILVER.... $.63⅞ LEAD.........$3.00

Colorado Springs Exchange.

Colorado Springs, Nov. 15.—The tremendous activity among our stock brokers, which has been increasing for the past few weeks has never been so prominently displayed as this morning. In several instances they fairly tumbled over each other in their endeavors to supply their clients with the required stock and it is a good sign that much more eagerness was displayed about buying than selling. The biggest scramble was over Portland, which many were attempting to buy at 29. A. J. and Mollie Gibson were both as strong as ever and Anaconda and Isabella were both selling in good sized blocks at increased figures. Creede and Cripple Creek and Consolidated were both in good demand and improved somewhat in tone over yesterday's slight decline.

In spite of the big morning's business, it was still bigger at the second call. In all nine stocks were traded in to the tune of 42,825 shares and of them there was not one that did not show more or less strength. Consolidated and Creede and Cripple Creek were in as good demand as ever, and Specimen and Work were also very busy. Mollie and A. J., it is perhaps unnecessary to state, were both sought after at high prices but not very much of either stock was forthcoming. The total sales for the day were 84,125, a best on record.

The separate sales for the first call were Anaconda, 2700 at 24 and 1700 at 24½; Argentum J., 2200 at $1 37½; Consolidated, 5000 at 1¾, Creede and Cripple Creek, 7000 at 1¾, Isabella, 5000 at 16½, Mt Rosa, 1000 at 4; Mollie Gibson, 100 at $2 37½, Pharmacist, 3000 at 7 and 7000 at 6¾; Portland, 6500 at 29 and 500 at 29¼; Work, 1000 at 2⅞ and 5000 at 2¾. For the second call: Anaconda, 1500 at 24; A. J., 125 at $1 42 and 1300 at $1 42½; Consolidated, 2000 at 1¾ and 1000 at 2, Creede and Cripple Creek, 12,000 at 1⅞; Fanny Rawlings, 1500 at 7; Isabella, 500 at 16¾; Mollie Gibson 1000 at $2 37½ and 500 at $2 40, 5 days; Portland, 200 at 28¼ and 100 at 28; Specimen, 10,000 at 1¾, Work, 11,000 at 2⅞ and 1000 at 2¾.

FIRST CALL

	Bid	As'd.	Sales.
Alamo	1½	1¾	......
Anaconda	23½	24½	1000
Argentum J.	1 37½	1 40	2200
Consolidated	1¾	1⅞	5000
C. O. D.	2⅞	4	......
Creede & Cripple Creek.	1¾	2	7000
Franklin	¾	⅞	
Fanny Rawlings	7	7½	......
Gold and Globe	3⅞	4¼	......
Golden Age	¾	⅞	......
Isabella	....	16½	5000
Mt. Rosa	4½	4¼	1000
Mollie Gibson	2.35	2 37½	100
Pharmacist	6¾	7	3000
Portland	28½	29	7000
Specimen	1	2	......
Summit	....	14	....
Work	2¾	2⅞	6000

SECOND CALL.

	Bid.	As'd.	Sales.
Alamo	1½	1¾	......
Anaconda	23½	....	1500
Argentum J.	1.40	1 45	1425
Consolidated	1¾	2¼	3000
C. O. D.	2¼	4	......
Creede & Cripple Creek.	1¾	2	12000
Franklin	¾	....	......
Fanny Rawlings	6¾	7½	1500
Gold & Globe	3¾	4⅛	......
Golden Age	¾	⅞	......
Isabella	..	....	500
Mt. Rosa	4	4½	......
Mollie Gibson	2 35	2.40	500
Pharmacist	6⅞	7	......
Portland	28	28¼	300
Specimen	1¾	2	10000
Summit	....	....	......
Work	2¾	3	12000

GILLETT MINING DISTRICT.

Interesting Information Regarding this Promising Adjunct to Cripple Creek

The following interesting and somewhat surprising information regarding the mining outlook in the vicinity around the lively little town of Gillett has been forwarded to The Gazette from a very reliable source and by one who knows the locality thoroughly.

The Gillett mining district is about three miles southeast of the town of Gillett—near Bison park—and the whole country seems to be full of ore, running well, even at the surface.

The formation is granite and the quartz resembles the Leadville stuff very much. There are over 50 claims already staked and assessment work being done on them, all the parties having ore ranging from $5 to $1,100 per ton,—the latter amount being obtained from the chimney on the Volcano lode, belonging to J. Brobst. Just as soon as the Gillett chlorination plant starts up the amount of ore taken from the Gillett district will astonish the country.

Old prospectors are astonished when they see some of the holes and don't hesitate in saying that the Cripple Creek district never showed up anything like it with the same amount of development. Now the question arises, "if this is such a good place why is more depth not obtained?" at the present time 15 feet being the deepest hole in the district.

The fact is that everyone has several claims and as soon as they go down 10 feet they quit that hole and go to another claim and sink a hole on it 10 feet. This keeps the value of the prospects comparatively unknown, but as already stated, as soon as the Gillett mill starts up the ore will be rushed out of here in immense quantities.

J. S. and W. B. Williams and J. McOrmond have formed a stock company, comprising two claims—the Home Stake and the Good Intent ore from the former assayed $358, five feet from the surface. The lead is in place and gradually widening. As this assayed $20 on the surface, $100 three feet down and $358 five feet it is considered to be a remarkably good prospect.

—The Good Intent shows up a five foot vein 12 feet down assaying $10 gold, $15 60 silver.

The following assays have been had from here Heslin & Co., Father lode, gold $7, silver $20; J. Chestnut, gold $34 60, silver not tested; McOrmond & Williams, Homestake, gold $358, U. D. Moore, $27.50; Chas. Hennesy, gold $17; silver not tested, Chas Griffin, $37 80.

Some Gold King Items.

Colorado Springs, Nov 15.
To the Mining Editor

The information regarding the Summit property, which you gave your readers this morning, was extremely refreshing and will encourage several of our clients, who are large holders of that stock.

Will you be good enough to let this communication operate as a request for some news of the Gold King and Gould properties. Eastern holders of those stocks would be very glad to know "where they are at" with reference to their holdings in those companies.

SEVERAL BROKERS.

The above letter was received by The Gazette and upon receipt of it information was at once sought for from Mr. William Lennox regarding the Gold King company, Mr. Lennox says that as to dividends the position of the directors of his company is singularly like that spoken of by Mr. McCreery in regard to the Summit company, i. e., they do not deem it advisable to declare the one or two which the present state of the treasury would permit them to pay, before there is some assurance of them being continued.

The mine itself is in very good shape and there is plenty of ore being left in the stopes and so it may be presumed that the mine has never yet been pushed to its greatest producing power but instead it has been quietly worked and largely developed. Most of the earnings are spent this way but some money is, at intervals, added to the treasury. The working of the mine was but little affected by the strike and it was closed down for only a week and ever since then the company have had about 25 men employed. The average shipments are one car per week or four every month and it runs from two to 10 ounces in gold to the ton.

The Gold King company's chief claim in Poverty gulch is the El Paso lode but they have three others besides this and they are the Short Stop, Look Out and C. C. L. and F., and they are under the superintendency of Mr. A. B. Hannum. Any information, Mr. Lennox says, regarding the ins and outs of the company, is always at the service of the stockholders.

Curb Sales.

Business on the curb yesterday was of a varied and prolific character and stocks all over the list were selling pretty freely. The biggest sales were in Combination Gold, of which 50,000 changed hands at 5 cents. Bob Lee was also a very active stock and is being bought in by the right parties. For a change there was no sale in Enterprise, but this is probably due to the news from the mine. Union remained at about the same price that it has been selling at for the past few days. Colorado and Cripple Creek came to the front with a block of 2000 sold.

The following quotations are given as reported to The Gazette from the best authorities obtainable in each case:

The Cripple Creeks.	Low.	High.	Sales.
Addie F	4	5	......
Aola	1⅞	2	5000
Adele	002	¼	......
Bankers	2	2½	......
Blue Bell	2½	3¼	......
Black Diamond	....	3	......
Bob Lee	⅝	¾	45000
Broken Hill	4½	5	......
Bull Hill Apex	6	7	......
Buckhorn	....	4	......
Colo City & Manitou	1¾	1½	......
Copper Mountain	....	2½	......
Calumet	1⅝	1¾	......
Columbine	1	....	......
Combination	4⅞	5	50000
Elkton	90	1 00	......
Ela Helean	....	5	6000
Enterprise	9½	10	......
Eureka	....	10	......
Free Coinage	2	2½	......
Garfield-Grouse	2⅝	2⅞	......
Golden Dale	¼	⅜	......
Golden Eagle	00	1	2500
Gold King	8	10¾	......
Gold Standard	3¾	4	......
Gould	3¾	4½	......
Granite Hill	⅜	½	......
Goldstone	½	⅝	......
Isadore	....	2½	......
Jack Pot	2	2⅝	......
Keystone	10	10½	......
Lottie Gibson	2½	2¾	......
Lembi	10	15⅞	......
Ladessa	....	2	......
Maggie Reeves	¼	⅜	......
Monarch	10	....	......
Moose	65	79½	......
Mundo	1½	2	5000
Mutual	1¾	1⅞	....
Nipple Mountain	...	1	5000
New Market	⅞	1½	17000
Nugget	17	20	......
Ophir	3	3½	......
Orphan Bell	4	4⅛	......
Raven Hill	4½	4½	......
Railway Postal	....	5	......
Sacremento	3½	3½	......
Safety	5	....	......
Santa Fe	....	10	1000
Shasta	¼	½	......
Standard	...	½	......
Tirasca	½	1	......
Union	10¾	11	2000
Victor	3.00	3 50	......
Victor Consolidated	....	....	......
Virginia M.	2½	2½	......
World	⅞	1½	......
Wheel of Fortune	⅛	¼	......
Miscellaneous.			
Antlers-Park Regent	4	5	......
Del Monte (Creede)	5½	6	......
Miscellaneous stocks	....	....	21600
Total sales			156100

E. C. Fletcher & Co., mining and investment brokers, 28½ North Tejon street. Cripple Creek stocks a specialty.

Mint Glutted with Gold,

Special to The Gazette.

Denver, Nov. 15.—The local mint was simply glutted with gold to-day. The officials are all desiring a speedy end to their overworked existence and think that it is about time that the government made an appropriation for a great enlargement in every way to the present little paltry plant.

Outside of "Colorado Unknown" the heaviest depositor to-day was San Miguel county with 1020 ounces, the deposits were three in number and came from three mines, the Tomboy, 600 ounces, the Suffolk, 250 ounces, and the Gold Mountain, 172 ounces. The next county in line was Gilpin, with 13 deposits weighing 430 ounces, Park sent along one deposit of 13 ounces; Clear Creek, two of 36 ounces, El Paso, one of 10 ounces, New Mexico, two of 13 ounces, Nevada, one of 31 ounces, Boulder, 44 ounces, Utah, 16 ounces; Arizona, 31 ounces, and a local smelter three bricks aggregating 850 ounces.

The Denver Pit.

Special to The Gazette.

Denver, Nov. 15.—The market here was in a very peculiar state this morning there being a strong demand for some of the stocks and hardly any for some of the others. It was unfortunate that the stocks that were in greatest demand were the ones that could not be had, while there were plenty of the others offered. This state of affairs was very noticeable with Bangkok, which was selling yesterday at 7½ but could not be had to-day though 8 was offered for any part of the capital stock by at least half a dozen brokers. Some might have been obtained at 10 but not very much even at that figure. Mt. Rosa was a little stronger and Mr. Bogy was taking all that was offered at 4½. Pharmacist, Work and Mollie Gibson were all in good demand.

The official sales and quotations for the call are given below:

	Bid.	As'd.	Sales.
Amity	1⅛	1¼	......
Anaconda	23	24	..
Bangkok	8	10	......
Boston & Idaho Tun	14	14¼	300
Fanny Rawlings	..	....	......
Gold and Globe	4	4⅛	1000
Justice	2⅛	2½	......
Mollie Gibson	2 35	2.45	100
Mt. Rosa	4⅛	4¼	3100
Pharmacist	7	7⅛	2000
Work	2⅝	2½	6000

Current News.

Work is busy again.

The Kentucky Belle at Creede is a second Mollie Gibson.

Mr Milner, of the ever-busy assaying firm of Milner & Brown, leaves to-day for the silver camp of Creede to once again look over the great camp.

Three off-board sales were reported yesterday. They were 600 Mollie Gibson at $2 40, 2000 Gold and Globe at 4, 10,000 Creede and Cripple Creek at 1¾.

Information is to hand that the lessees on the Bob Lee are erecting a shafthouse at the mine and this looks as though they were preparing for a siege of winter's work.

An adverse suit filed in the District Court yesterday is entitled the Keystone Mining and Milling company vs. R. H. Palmer et al., being the Pride of the Hills adversing the Christmas Bell.

There is a good solid rumor of trouble between the lessees on the Dolly Varden and the Enterprise company. One branch of the rumor was to the effect that the mine had been closed down yesterday.

The Free Coinage Mining Company received a United States patent on the Wilson, Bison No. 2, Pinto and Rising Sun lodes this morning. These mining properties cover an area of 24 acres in the Cripple Creek district.

As the branch mint at Denver is too small to handle some of the large bricks turned out by the local smelters, they are sent to Philadelphia and a large quantity that would otherwise be credited by the press as the production of this State fails to be recorded.

Mr. L. Schaven, the superintendent of the Combination Gold Mining company, has let a contract for 25 feet of work on the Bolivia lode, which is one of the company's claims and is situated next to the Lincoln group about two miles north of Cripple Creek town. At a depth of 12 feet some of the rock obtained ran as high as $46 to the ton.

Two more records broke on 'change yesterday. They were for one day and four, yesterday's sales amounting to $4,125 and beating even Monday's fine trading. This brings the total for the first four days this week up to 290,095 and without any addition would be better than any previous entire week. This matter will be referred to again at the termination of the 11th call.

Not much has been heard of late from the Sacremento company, but now some information of a very pleasing character has come to hand. The fact is that the company have opened up the Longfellow vein on their ground. This fact has been known for about a week past but it was thought impolitic to mention it publicly until it was fully assured. It will be remembered that the Sacremento people obtained permission to trace the vein through Longfellow ground by the means of open cuts and they were further assisted by the Midland railroad which has recently been graded through the two claims and in a cut about 50 feet wide and 25 feet deep the vein was exposed in great shape. At the present time there is about two feet of low grade ore that runs about $15 to the ton and a smaller streak of much lower quality. Some nice looking specimens of the ore are on exhibition in this city.

Mr Fred F. Horn is just back from Creede, where he has been looking after his interests in the Kentucky Belle. He brings with him some beautiful pictures of the camp and in one the rocky precipice is shown upon which the Kentucky Belle is located. In prospecting over the ground one has to travel on the hands and knees and the miners at work have to cut out stations to find a foothold, and at one point a rope can be dropped down 800 feet. The ore is lowered in sacks by means of a rope and then loaded on to burros. With all these difficulties surrounding them, it has yet been found possible to send six cars of ore to the smelters. The mountain, Campbell mountain, appears to be nearly all ore of greater or lesser quality and the company has claims lapped right over it. As well as the pictures, Mr. Horn also brings down some very fine specimens of ore all covered with free silver. The mine and the company are not much known to-day but it is estimated that it is just as good a thing as the Mollie Gibson ever was and the stockholders may count themselves very fortunate men.

People interested in gold mining should examine the assaying outfit at room 24, Bank building. Quick and accurate.

DOUBLEDAY, ROPE & CO.,
MINING STOCKS AND INVESTMENTS.
Opposite Opera House.
Tel. 209.

PORTLAND STOCK

C. F. KJELLANDER & CO.,
Mining Stock and Investment
BROKERS.
Real Estate and Fire Insurance.
Stock bought and sold on Exchange commission rate. All transactions cash.
12¼ S. Tejon, - - Telephone 40.

ARTHUR A. CARNDUFF,
Stock Broker.
Rooms 13 and 14 Hagerman Blk.
Telephone 30.

PASTORIUS & HOBBS,
Mining Stocks and Investments.
BROKERS.
13 No. Tejon Street.
Stocks Bought and Sold on Commission.

GEO. E. LINDLEY. J. H. FITZPATRICK
Lindley & Fitzpatrick,
BROKERS.
Mining Stocks. Bank Stocks. Bonds, Warrants and Real Estate bought and sold on commission. Money to Loan at low rates.
25 NORTH TEJON ST.

S. B. DICKENS,
Mining Stock Broker.
25 NORTH TEJON STREET,
Colorado Springs, Colo.
SPECIALTIES:
Mt. Rosa, Franklin, Nipple Mt. and Golden Eagle Stocks.
Member Colo. Springs Mining Stock Exchange.

MILNER & BROWN,
ASSAYERS,
30 N. Tejon St., Colorado Springs.
SPECIMEN ASSAYS.
Gold..........$1 00
Silver..........75
Lead..........
Copper..........00
Any two..........1 50
Any three..........2 25
P. O. Box 94. - - Telephone 64.

A. L. DANA, ASSAYER,
MANUFACTURER AND PATENTEE OF
PLACER MINING MACHINES
AND
Ore Concentrators for Stamp Mills
110 West Huerfano St., Colorado Springs, Colo.

LINUS F. SHERMAN,
United States Land and Pension Attorney
Will practice before any Land Office and the Pension Department. Contests and difficult cases a specialty.

Insurance, Loans and Real Estate.
Mineral Patents procured in the least possible time. Adverses filed. Mineral surveys obtained, and all kinds of work done connected with mineral claims.
COLORADO REAL ESTATE EXCHANGE
109 East Huerfano St.,
LINUS F. SHERMAN

S. M. DIITS,
Wagon and Carriage Maker
GENERAL BLACKSMITHING.
Also Dealer in Hardwood Lumber.
2 West Huerfano St. - Colorado Springs

DENVER, COLORADO.
Parties visiting Denver will find excellent accommodations at 1728 California street. Newly furnished throughout. Rooms from 50 cts to $1.50. Meals as desired. Most convenient location in the city. 4 blocks from Court House, 5 from Post Office. All car lines within a block. Take 17th St. car from Depot to California St.

D. H. Holden, President; Geo. De La Vergne, Vice President
David Heron, Cashier.
The Exchange National Bank
Capital and Surplus $110,000.
DIRECTORS:
W. S. Nichols, N. O. Johnson, A. L. Lawton, L. S. Taylor, A. S. Holbrook, H. C. McCreery, J. A. Himebaugh, D. M. Holden, F. E. Dow, Geo. De La Vergne, D. Heron.

COLORADO COLLEGE
Departments of Music and Art.
MUSIC.
Instructors—
A. C. Pearson, piano and harmony.
Miss Oma Fields, piano
Mrs. Fanny Aiken-Tucker, voice and choral singing.
Mrs. K. F. Welles, organ.
Private or class instruction. Terms very low.
For information apply to Pres. W. F. Slocum, Jr., or to the acting director, Edward S. Parsons, 1323 N. Nevada ave.
ART.
Instructor—
Miss Carrie St. John Hofman.
Cast drawing, oil and water-color painting from still life and flowers. Terms six dollars for twelve lessons.
Apply to Pres. Slocum, or to the instructor at the studio in Palmer Hall between the hours of 9 and 12, 2 and 5, every day except Saturday and Sunday.

Welles & Kane,
NO. 3 NORTH TEJON STREET,
Mining Stock Brokers,
MEMBERS COLORADO SPRINGS STOCK EXCHANGE.
WE WANT TO BUY—Creede and Cripple Creek, Cripple Creek Consolidated, Gould, Mutual, Nugget, Enterprise, Union, Aola,
WELLES & KANE.

FRANK H. PETTINGELL,
Mining Stock Broker.
Telephonic orders for Local Exchange received up to 10:45 a. m. and 3 o'clock p. m. On Denver Exchange received up to 11:15 a. m. Telephone 228.
Specialty of Portland, Pharmacist, Gold and Globe, Anaconda, Work, Consolidated, Creede and Cripple Creek, Mollie Gibson, Argentum Juniata.
P. O., Denver, 27. - - - Offices 11 Bank Block,
New York, Chicago and Boston references upon request.

OLD ESTABLISHED
Real Estate and Loan Agency.
FOR SALE All descriptions of Real Estate, Improved and Unimproved, in all parts of the city at bargain prices.
FOR RENT 8 room house 329 North Cascade.
WANTED. On first class business property in the heart of the city, $10,000, 3 or 5 years; residence " " " " " " $1000, 3 or 5 years. Both of the above are extra desirable.
TO LOAN $2000 on Improved Property.
EDWARD FERRIS, 104 Pike's Peak Avenue.

WE ARE ON THE GROUND!
Consequently in the best possible position to furnish the latest *information* in regard to all Cripple Creek properties, both in mines, stocks and real estate. We believe there are large profits in real estate for present purchasers.
HIGHT, SHEPHERD & BALLARD
227 Bennett Ave. P. O. Box 73. Cripple Creek.

The Land Hunger.
Of late years a great hunger for land has been growing upon the people. This was proved by the great rush into Oklahoma, and is constantly being proved by the rapidity with which good real estate all over the country is being bought up by people who get it solely for permanent investment, with no intention of again offering it for sale. In the larger cities of the East real estate prices are now very high and are constantly getting higher, with less property offered. We people in the West are fortunate because we can get real estate cheap and before it is massed into the ownership of a few. Before many years real estate of all valuable kinds will be hard to get in Colorado. Those who buy now are investing in something that will constantly enhance in value.

Colorado Springs is the best town in Colorado, and it is just now entering upon the most prosperous epoch in its history. It has, as it always has had, its unrivaled attractions as a health and pleasure resort and fine residence city, and in addition to those resources it now has one hundred and fifty rich gold mines constantly producing wealth that will be used in the upbuilding of the city. The confidence of Eastern investors is now fully restored, and that one thing was all that was needed to send this city forward with a great impetus. We have sold over $15,000 worth of real estate the first week after election, and the inquiries for all kinds of real estate are increasing every day.

We offer for sale a big list of real estate, and we are posted on values. It would be hard to give even an idea of the list we offer, but if you want real estate investments no matter what kind or price it will pay you to look over the town with us, and then compare our prices with your own ideas, and with competing prices.

Reed Brothers,
28 South Tejon St. - - - Telephone 207.

J. H. AIKEN,
105 Pike's Peak Ave.
Has on Exhibition a Large and Fine Variety of
FUR CAPES AND COATS
At largely reduced prices. Also a large assortment of Blankets and Precious Stones, including some very fine Opals.
Special prices will be made for the Holiday Trade.

Telephone 75.
HARNESS, SADDLES AND TRUNKS.
H. H. O'Brien,
18 S. Tejon St.,
(Established 1877.)
Has just received a large invoice of Horse Blankets and Lap Robes, which he will sell at very low figures; also a fine line of Harness, Saddles, Trunks, Valises and all other articles found in a first-class leather stock.
Repairing promptly attended to.

THE MARKETS.

A RISE IN SUGAR STRENGTHENS THE LIST.

But Closing Prices Show Fractional Losses Over Wednesday—The Bears Attack the Coalers—Wheat Nervous and Unsettled With a Slight Decline

New York, Nov 15—Money on call has been easy at 1 per cent Prime mercantile paper 3@4 per cent. Bar silver 62⅞ Sterling exchange dull with actual business in bankers' bills at $4 86@4 86¼ for 60 days and $4 87@4 87¼ for demand Posted rates $4 87@4 88 Commercial bills $4 85@4 85½ Government bonds have been easier, State bonds dull, railroad bonds firm Silver at the board was 63¼ bid

Transactions at the Stock Exchange today footed up 209 931 shares Of this total, Sugar figured for 95 700 shares. The stock opened higher but the rise led to selling for the long account and a reaction followed. At the decline there were orders said to be for the account of lower Wall street interests which carried the price up to 90⅜ The rise in the stock strengthened the whole list In late tradings however a drive was made against the anthracite coalers and Sugar, the whole market receding in sympathy Cordage was heavy throughout, the common falling to 9¾, and the preferred to 17½ and the first mortgage bonds to 70½ The decline was due to rumors that the business of the company had not come up to the expectations of the reorganization committee It was announced, however, that the interest on the bonds due Jan 1, next will be paid Lead was higher, the declaration of the regular dividend having strengthened the stock The break in the Coalers near the close was due to a report that the price of coal had been reduced 25 cents a ton On this Delaware and Hudson fell to 124 Lackawanna to 159½ Jersey Central to 93⅛ and Reading to 16¾ The market closed weak, net changes showing losses of ¼@1½ per cent Jersey Central lost 2, Delaware and Hudson ¾, United States Rubber 1, and Cordage, common and preferred 1¼ each

The bond market closed lower. Transactions aggregated $1,312,000

CLOSING PRICES.

Atchison	5⅜	Mobile & Ohio	19
Adams Express	143	Nash & Chat	66
Alton Terre Haute	36	National Cordage	
preferred	188	preferred	
American Express	112½	Nat Linseed Oil	20⅛
American Tobacco	99¾	N J Central	93½
preferred	108¾	Northern Pacific	4⅜
Baltimore & Ohio	69⅜	preferred	17¾
Buf. Roch & Pitts	10	Northwestern	102
Canadian Pacific	61	preferred	145
Canada Southern	51⅛	N Y Central	99⅞
Central Pacific	15⅛	N Y, C. & St L	14⅝
Ches. & Ohio	19¾	1st preferred	71
Chicago & Alton	145	2nd preferred	29
preferred	163	N Y & N Haven	195
C B & Q	71⅞	N Y. & N. Eng	32
Chicago & E. Ill	50½	N Y. Susq & W	15
preferred	91	Ohio & Miss	
Chicago Gas	75⅞	Ontario	8
C. C. C. & St. L	39	Ont. & Western	16⅛
preferred	85	Ore Improvement	12½
Col. Fuel & Iron	21½	preferred	35
preferred	70	Ore. S. Line & U. N.	8
Cotton Oil Certi	28⅝	Pacific Mail	2.⅜
Commercial Cable	141½	Pittsburg	158
Del & Hudson	124	Pullman Palace	157
Del Lack	1 9⅜	Quicksilver	1
D. & R. G.	12⅝	preferred	15
preferred	34⅛	Reading	17¼
Dist. & Cat. Feed	9⅛	Rich. Terminal	17⅝
East Tenn	1⅜	preferred	21
1st preferred	17	Rio Grand West n.	16
2nd preferred	12¼	preferred	43
Gen. Electric	36	Rock Island	61⅞
Erie	14⅛	Rome, Wat. & Ogd	116½
preferred	18	St. L Southwest'n	4⅞
Fort Wayne	169	preferred	9⅞
Great North'n pref	10⅜	St. Paul	62¾
Hous & Tex. Cen	1	preferred	120⅜
Illinois Central	91½	St. P. & Duluth	21⅜
Iowa Central	7⅛	preferred	85
preferred	2⅞	St. P. & Omaha	35
Kansas & Texas	14⅜	preferred	110
preferred	23	St P M & M	107
Lake Erie & West	16⅜	Silver Certificates	63
preferred	72	Southern Pacific	18⅞
Lake Shore	136½	Sugar	87⅞
National Lead	41⅜	preferred	92¼
preferred	85⅜	Texas Pacific	10
Long Island	86	Union Pacific	12⅞
Louis & Nash	55¼	U P, D & Gulf	
Louis N. Albany	7	United States Ex	43
Manhattan Con	104⅞	U. S Rubber	41
Mexican Cen	6⅞	preferred	85
Michigan Cen	99	Wab. St. L & P.	6½
Minn & St L	29	preferred	14⅜
preferred	47	Wells Fargo Ex	107
Missouri Pacific	25⅜	Western Union	88⅜

BONDS.

4s Registered	114	N. P. 3s	62
4s Coupon	114	Northw't'n Consls	143¼
2s Registered	96	Debenture 5s	106½
Pacific 6s of '95	101	Ore Nav. 1sts	109½
D. C. 3-65	110	St. Louis & Iron M.	
Canada S. 2d	105	Gen 5s	80
Cent. Pac. 1st	102½	St Louis & San F.	
D. & R. G. 1s	113	Gen 6s	98
D. & R G 4s	83⅜	St. Paul Consols	130¼
Erie 2ds	76⅜	St. P. Chi & Pac. 1s	119¾
Kan Pac. Consols	70	S. Pac Cal. 1s	108
K. P. 1sts, D Div	106½	Tex Pac. 1s	90
M K & T. 2ds	46⅜	Tex Pac. 2s	26¼
M K. & T 1s	81¾	U P. 1s of '96	106¼
Mutual Union 6s	108	West Shore 4s	106¼
N. J. C. Gen 5s	111¼	Mobile & Ohio 4s	67
N P 1s	115⅜	R G W 1s	71⅜
N. P. 2s	89½	Atchison 4s	68⅜

W. R. Benzie & Co, brokers, No 4 South Tejon street. Grain and stocks. Direct wires to New York and Chicago.

CHICAGO GRAIN.

Chicago, Nov, 15—Wheat was nervous and unsettled to-day, at times exhibiting great strength and at others approaching suspiciously near to weakness The cables came forward with a full appreciation of yesterday's advance in this market, Liverpool being variously quoted from ¼ to 1 pence higher at the opening and closing steady with the gain maintained. The Cincinnati Price Current was viewed bullishly, and probably augmented the strength at the start There was free realizing on "long" wheat, whilst the buying of one of the large commission houses was thought to be for Partridge, who was believed to be covering New York sold liberally at the opening. Antwerp and Berlin markets were not heard from and Paris was higher except for wheat futures, which were 10 centimes lower as compared with Tuesday. Receipts at Chicago were 81 cars and 85 are estimated for to-morrow The Northwest received 881 cars Export clearances of wheat and flour were 244 000 bushels, and 42 900 bushels were taken from store. The close was weak on favorable news from Argentine, the crop of that country being estimated by Beerbohm at 85,000,000 bushels, with 75 000 000 bushels of it available for export May wheat opened from 61½ to 61¾, sold between 61⅝ and 60⅞, closing at the inside, ⅜ to ½ cent under yesterday.

Corn was strong, mainly because of the prevalent feeling in wheat There was some gossip of a squeeze in November, but investigation showed that the shorts in the current month were not numerous, and were confined almost exclusively to receivers, who had the corn coming from the country, so that any manipulation was not likely to prove serious Some firmness may have come from the talk, as contract stock in store are small and about half of the quantity is understood to be under charter for shipment Cables were firm and ½ pence higher Receipts were 228 cars, and 160 are expected tomorrow Withdrawals from store were 23,900 bushels, and 4 500 bushels cleared at the seaboard The Cincinnati Price Current was bearish in its summary of the corn situation The close was easy in sympathy with wheat May corn opened from 50⅛ to 50⅞, sold between 51 and 50½ closing at 50⅝@50⅜—a shade under yesterday

CLOSING PRICES

Wheat—Nov 55⅛ Dec 55⅞, May 60⅞
Corn—Nov 52, Dec 50⅞ May 50⅛
Oats—Nov 29, Dec 29⅞ May 32¾
Pork—Jan 12 42½ May 12 82½
Lard—Jan 7 20 May 7 37½
Ribs—Jan. 6 27½, May 6 45

Chicago Live Stock.

Union Stockyards, Ill, Nov 15 Cattle—Receipts 13 600 Market firmer than on any previous day this week but no advance in prices was made Common to extra steers, $2 85@6 00, stockers and feeders, $2 00@3 50, cows and bulls, $1 00@3 50, calves $3 50@6 00

Hogs—Receipts 60 000 Market for medium and light weight hogs were from 5 to 10 cents lower than yesterday, but choice stocks held well Receipts were enormous and the demand out of all proportion to the supply Heavy, $4 50@4 70, common to choice mixed, $4 40@4 65, choice assorted, $4 45@4 55, light, $4 25@4 45, pigs, $2 75@4 25

Sheep Receipts 15 000 Receipts were in excessive supply and weak prices ruling from 10@20 cents lower than yesterday Inferior to choice 75c@$2 85, lambs $1 50@3 90

Omaha Live Stock.

South Omaha Nov 15—Cattle—Receipts 4,000 Quality poor, market for best steady, others slow Steers, $2 75@5 25, cows, $2 00@3 00, common $1 25@1 90, feeders, $1 75@3 20

Hogs—Receipts 11,000 Market opened 5@10 cents lower, closed steady, averaged 5 cents lower Top, $4 55, light and mixed, $4 10@4 45 heavy $4 40@4 55.

Sheep Receipts 800 Market steady.

Kansas City Live Stock.

Kansas City, Nov 15—Hogs—Receipts 15 000 Market opened dull and lower, closed strong Heavy, $4 40@4 80, medium, $4 30@4 70, light, $4 15@4.40, pigs, $3.25@4 15

Cattle—Receipts 8 000, market slow; quality common Native steers, $3 00@4 75, cows and heifers, best, $2 65@3 15; fair to good, $1 25@2 65, bulls, $1 75@2 25, stockers and feeders, $2 60@3 60, calves, $4 00@9 00, Texas steers, $1 60@3 00

Sheep Receipts 1,000, market steady

LOCAL MARKETS.

FLOUR AND GRAIN

Corrected Daily by Robert H. Russell; Grain, Hay and Flour in Car Lots

Oats Sacked, per 100 lbs	$ 1 15
Corn—New, per 100 lbs.	1 00
Wheat—Feed, per 100 lbs	90
Bran Colorado, per ton	19 50
Hay—Blue Stem, per ton	13 50
Kansas, per ton	10 00
Flour Colorado, per 100 lbs	1 45

MEATS.

Steers—Prime	6
Good	5½
Cows—Prime	5
Good	4½
Hind quarters, steers	8½@ 9
Fore quarters, steers	4 @ 4½
Hind quarters, cows	7
Fore quarters, cows	3 @ 3½
Rounds, shanks on	5 @ 6
Chucks	3½@ 4
Chucks and plates	3¼
Plates	3½
Loins—No 1	16
No 2	12½
No. 3	11
Ribs—No 1	14
No. 2	11½
No 3	10
Beef Tongues, per doz	4 00
Mutton—Utah	5½
Colorado	5
Spring Lambs	8
Calves, hog dressed, 90@140 lbs	6 @ 7
Pork Loins Long	
Short	7½
Smoked Hams	13½
Smoked Bacon—Wide	12
Narrow	11½
Bologna Sausage	6
Wiener Sausage	10

PROVISIONS.

Best Butter	30
Secod best Butter	25
Choice Dairy Butter	18 @20
Eggs Strictly Fresh	20
Ranch	25
Potatoes, per cwt	75
Cabbage, per cwt	1 00
Fancy Apples, per barrel	4 50
Choice Apples, per barrel	3 00
Sweet Potatoes, per barrel	3 00
Dry Onions, per cwt.	1 50
Colorado Comb Honey, per lb	12½
Fancy Lemons, per box	7 00
Honey	12½

OYSTERS.

(Reported by W. F. McKeehan)

BULK.

Standards, per gallon	$ 1 40
Selects, per gallon	1 75
Extra Selects, per gallon	2 00
New York Counts, per gallon	2 00
New York Counts, per 1,000	11 00

CANNED.

Standards, per can	28
Selects, per can	33
Extra Selects, per can	38
New York Counts, per can	43

SHERIFF'S SALE.

By virtue of an execution issued out of the Clerk's office of the District Court of El Paso county and State of Colorado, and to me directed, whereby I am commanded to make the sum of Fifty-five hundred, sixty-one and fifty-three one-hundredths dollars, ($5561 53), and costs of suit, the amount of a certain judgment recently obtained against The Reynolds-McConnell Lumber company, defendants, in favor of McPhee &-McGinnity, plaintiffs, out of the lands, tenements, goods and chattels of the said defendants I have levied on the following property, to-wit:

The lumber, mouldings, glass, machinery, furniture, tools, horse, wagons, etc, etc, comprising the stock of the Reynolds-McConnell lumber yard and mill in Colorado Springs, as will more fully appear in inventory now on file in the sheriff's office.

Therefore, according to said command, I shall expose for sale, at public auction, all the right, title and interest of the above named defendant in and to the above described property, on Wednesday, the 21st day of November, 1894, at 10 o'clock a. m., at the Reynolds-McConnell mill in Colorado Springs, county and State aforesaid.

Dated at Colorado Springs, this 10th day of November, 1894.

M. F. BOWERS,
Sheriff of El Paso County.

Date of first publication, Nov. 11, 1894.
Date of last publication, Nov. 21, 1894.

RAILROAD LOCALS.

D. & R. G.

For the grand Mississippi Valley Medical association at Hot Springs, Ark, Nov. 20th to 21th, the Rio Grande will sell tickets at $28 00, one first class fare, for the round trip. Tickets on sale Nov. 18, 19 and 20 Final limit Nov. 30.

Five daily trains on the Rio Grande.

DENVER AND RETURN.

The Rio Grande has the train service that suits everybody. You can leave at 4 12 a. m or 7 50 a. m, arrive at Denver 7 15 a. m. or 10 30 a. m.; returning leave Denver at 4 10 p. m., 7 30 p. m. or 7:45 p. m, arriving at Colorado Springs 6:40 p. m, 10 20 p m or 10 50 p. m. this gives you nine to twelve hours in the city for business or pleasure Five daily trains each way. If you are going east you can connect with all eastbound trains. Call at Rio Grande city ticket office for tickets and full information.

MISSISSIPPI VALLEY MEDICAL ASSOCIATION, AT HOT SPRINGS, NOV. 20 TO 24 1894

For the above occasion a rate of one standard first class fare is authorized from Denver, Colorado Springs Pueblo and Trinidad Selling dates Nov. 18, 19 and 20 Tickets to be limited to continuous passage in each direction Final limit to return Nov. 30

TRANS-MISSISSIPPI CONGRESS, AT ST. LOUIS, NOV. 26, 1894

For the above occasion a rate of one standard first class fare plus two dollars is authorized from Denver, Colorado Springs, Pueblo and Trinidad Tickets to be on sale Nov 24 and 25 Final limit to return Dec 1, 1894 Tickets to be limited to continuous passage in each direction.

CALIFORNIA.

The Rio Grande are selling tickets to California points at $70 for the round trip, good nine months One way rates are $30, $45 and $55. Two daily trains; through sleepers

City ticket office, 16 North Tejon st.

CRIPPLE CREEK,

Via Florence and Victor

Take the 11 20 a. m Rio Grande train or 10 50 p m., which has a thorough sleeper and arrives Cripple Creek 6.00 a m.

A., T. & S. F.

HOT SPRINGS, ARK.—REDUCED ROUND TRIP RATE.

Account of annual meeting of the Mississippi Medical association at Hot Springs, Ark, Nov. 20, the Santa Fe will sell tickets at one fare for round trip, Nov. 18, 19 and 20. Final limit Nov. 30.

TOUR THROUGH MEXICO.

The Santa Fe route is arranging an excursion to the Republic of Mexico to leave Denver on Nov. 28th and remain in Mexico 20 days The party will visit the City of Mexico and journey as far south as Vera Cruz, stopping at all principal cities and points of historical interest en route.

The excursion will proceed south via El Paso and the Mexican Central and return over the Mexican National through Monterey, Laredo, San Antonio and Ft. Worth. Party will use its own special Pullman cars for sleeping purposes

The excursion will be under the personal charge of Professor A. J. Ortiz, room 417 McPhee building, Denver, with whom all who desire to accompany the party or wish additional information are requested to communicate.

The price of tickets will include railroad and Pullman transportation and cost of meals en route.

A PALE GRAY DONKEY OF DAMASCUS,

Scorning a well-filled manger of corn and oats, slipped his halter to roam over the arid desert, where he found among the hot sands and burning rocks a scanty crop of thistles; and on the third day he perished

The moral of this is: Don't be a pale gray donkey

Don't wander away from home without going over the ever popular Santa Fe Route.

The Santa Fe has lines in fifteen States and Territories. It always gets there carefully and on time, considering all things, is cheaper than other roads.

Don't persuade yourself that any other way is satisfactory; especially if figuring on a trip to Chicago and East. The Santa Fe is the shortest line by thirty miles between Kansas City and Chicago, and has few crossings at grade. Its vestibuled flyers are beauties Two of them leave Colorado points daily. Why not take a trial trip?

Inquire of nearest A. T. and S F agent. City ticket office in Opera House block.

NEW YORK AND BOSTON.

Unquestionably the Santa Fe is the best line east from Colorado Springs. Through vestibuled train leaves at 9.42 p. m. daily, reaching Chicago the second morning, making connection there with all trains east. Full information given and through sleeping car accommodations secured at city ticket office in opera house block. C. C. Hoyt, Commercial Agent.

FOR CALIFORNIA.

The Santa Fe always in the lead. Lowest rates and choice of routes going and returning. Tickets good nine months from date of sale. The Santa Fe is the only line having its own tracks from Colorado to California. Call at city ticket office, in opera house block.

TEXAS.

The Santa Fe tracks extend to Galveston. Elegant through trains. Rates the lowest always. You pass through the famous Oklahoma territory. At the city ticket office you will be cheerfully furnished information and everything done to make your journey pleasant from start to finish.

GOLD FIELDS OF NEW MEXICO.

Take the Santa Fe. Particulars and information at city ticket office, opera house block.

Rock Island.

NO EXTRA CHARGE

For the superior service on the great Rock Island traveling palaces Lowest rates and the very best service including sleepers to Chicago, Des Moines, Omaha, St. Louis, Kansas City, Ft. Worth and New Orleans.

Close connections at all of the above points in every direction. All meals in our own magnificent dining cars. Make all your arrangements for a through trip at our city ticket office, No. 12 Pike's Peak ave.

FOR LOWEST RATES.

For the very best service,
For uniform polite attention,
For the best meals in dining cars,
For elegant reclining chair cars,
For Pullman's finest palace sleeping cars,
For solid vestibuled train service,
For quickest time,
For solid comfort while traveling,
For immunity from danger,
For reliable information,
For New York, Boston and Philadelphia,
For all points East,
For Des Moines, St. Paul and Minneapolis,
For all points North and Northeast,
For St. Louis, Ft. Worth and New Orleans,
For all points South and Southeast,
For Liverpool, London or Paris,
For all points in the Old Country,
For everything pertaining to a first-class journey,

You should go to the Rock Island. Call on W. W. Wood, city ticket and passenger agent, at 10 Pike's Peak avenue and find out all about it.

BRAN SPLINTER NEW

Parlor coach and combination smoking car on the popular Rock Island 9:15 a. m. train to Denver which leaves promptly on time every morning and arrives at Denver at 11:35 a. m. sharp.

Wabash Route.

WHY TAKE THE WABASH

For St. Louis?

Because it is the shortest line, the best equipped line, runs free chair cars, buffet Pullmans, and gives you ample time in Kansas City for supper.

For Toledo or Detroit?

Because it is the shortest line, avoids transfer across the city in case you are going further east, and makes close connections with all trunk lines.

For New York or Boston?

Because it has solid through service from both Chicago and St. Louis via Niagara Falls; gives forty minutes stop at the falls at seasonable time in the morning.

For all other Eastern points?

Because its service is uniformly good and you can make no mistake in asking for tickets via the Wabash.

C. M. HAMPSON,
Commercial Agent, 1224 17th St., Denver.

Missouri Pacific.

TWELFTH ANNUAL MEETING MISSISSIPPI VALLEY MEDICAL ASSOCIATION, HOT SPRINGS, ARK, NOV. 20 TO 23.

For this meeting the Missouri Pacific Railway company has placed in effect a round trip rate of $28.90, limited for return to Nov 30, '94 For further information write Mr C A. Tripp, General Western Agent, Denver, Colo, E E Hoffman, Traveling Passenger Agent or J. M. Ellison, General Agent, D. and R. G, Colorado Springs.

HOT SPRINGS, ARK.

The greatest health resort of the world, reached only by the Missouri Pacific railway, assuring the invalid every comfort in making the journey. Elegant free reclining chair cars and Pullman buffet sleeping coaches All trains lighted with the celebrated Pintsch gas light and heated with steam. (No danger of fire)

The Hot Springs of Arkansas have the merited reputation of being one of the wonders of the world, and seekers of pleasure and lovers of sight seeing, as well as those in search of health, will be well paid by visiting them

Write for illustrated pamphlets, "Cutter's Guide to Hot Springs," "Ye Hot Springs Picture Booke," and other information to H. C. Townsend, General Passenger and Ticket Agent, Missouri Pacific Railway, St Louis, Mo, or E E. Hoffman, Traveling Passenger Agent, Denver, Colo

Burlington Route.

TSE SHORTEST LINE TO CHICAGO, OMAHA AND ST. LOUIS

Is via the Burlington route. The fast vestibule "flyer" leaves Denver at 9 p. m daily, reaching Chicago at 8.20 a. m. and St. Louis at 7 20 a. m second morning, connecting with all fast trains for the East and South.

All meals served a la carte in the famous Burlington dining cars.

For tickets and sleeping berths, call on J. M Ellison, local ticket agent, or address G. W. Vallery, general agent, Denver.

THE BEST LINE EAST

Is unquestionably the Burlington route. In point of equipment, time and service it is conceded to be superior to all other lines.

The fast vestibuled "flyer" leaving Denver daily at 9 p. m., reaches Chicago at 8 20 a. m. and St. Louis at 7.20 a. m., the second morning, in ample time to connect with all fast trains for the East and South.

It is also a fact worth remembering that the Burlington is the only line running through trains over its own tracks from Denver to Chicago and St. Louis, without change of any class of cars.

For full information call on J. M. Ellison, local ticket agent or address G. W. Vallery, general agent, 1039 Seventeenth street, Denver.

U. P. D. & G.

You want to visit the new gold camp, La Belle, N. M. Buy a ticket to Catskill via the U P. D & G. Stages daily from Catskill to La Belle. Stage fare, $3 one way; $5 round trip.

UNION PACIFIC FAST TRAIN.

Four hours quicker Denver to St. Louis than any other line For further information see your ticket agent or address Geo. Ady, General Agent, Denver.

FOUR HOURS QUICKER.

Denver to St. Louis by the Union Pacific than any other line. For additional information see your ticket agent or address Geo. Ady, General Agent, Denver.

KANSAS CITY AND ST. LOUIS.

Union Pacific fast train leaves Denver at 12:50 p. m., reaches Kansas City 9:20 next morning, arriving in St. Louis at 6 10 the same afternoon. For further information see your ticket agent or address Geo Ady, General Agent, Denver.

The U. P., D. and G. have announced their winter rates to Texas, New Mexico and Louisiana resorts.

Ft. Worth and return	$35.00
Ft. Worth and return, including one week's board and room at Arlington Inn, Ft. Worth	47 50
Dallas and return	38 25
Austin, Tex., and return	37 95
San Antonio, Tex., and return	41 20
Laredo, Tex., and return	47 30
Corpus Christi, Tex., and return	47 25
Houston, Tex., and return	41 50
Galveston, Tex, and return	43 50
Lampasas, Tex., and return	37 35
San Angelo, Tex., and return	44 20
Eddy, N. M., and return via Ft. Worth	50 00
New Orleans, La., and return	51 90
Lake Charles, La., and return	48 05
Monterey, Mexico, and return	54 55
Saltillo, Mexico, and return	57 20
San Luis Potosi, Mexico and return	66 85
City of Mexico and return	75 75
Havana, Cuba, and return	93 50

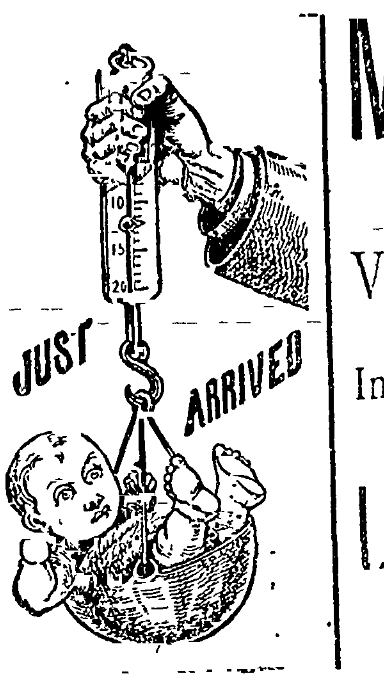

MORE NEW GOODS.

Very Extraordinary Bargains

In Very Extraordinary Furniture.

Lowest Prices ever Known.

Styles Perfect.

Workmanship the best.

Assortment decidedly largest.

More Goods Coming.

Must make room for them. Come in and look over our fine display. No one in the city can make you as low prices as

J. I. FRANKLIN,

106 North Tejon Street.

CHAS. VOSS,

WHOLESALE AND RETAIL DEALER IN

Fine Cigars

IMPORTED AND DOMESTIC.

All kinds of Fancy Smoking Tobaccos, and a full line of Smoking Articles Pipes, etc.

For a first-class 10c Cigar we recommend:
Our celebrated La Prudencia (clear Havana).
" " Santa Remo.
" " El Montana.
For a first-class 5c Cigar our Old Vienna not be beat.

Elite

STEAM LAUNDRY

117-119 North Tejon,

First-Class Work Guaranteed

Also, Repairing Done.

GOSHEN BROS.,

Manufacturers of

Pressed and Common Brick

Contractors in brick work, plastering and cementing. All kinds of building supplies on hand. Jobbing promptly done.

OFFICE 117 NORTH TEJON St.

COLORADO SPRINGS GAZETTE.

THE GAZETTE HAS A LARGER CIRCULATION IN COLORADO SPRINGS THAN ALL OTHER DAILY NEWSPAPERS COMBINED.

DAILY WEATHER RECORD.

The following meteorological report is furnished by the Colorado College Weather bureau. Observations recorded in local time,

Nov. 14, 6 p m. to Nov. 15, 6 p m.

Temperature at 6 a. m	.56
Temperature at 12 m	.60
Temperature at 6 p m	.40
Maximum temperature	.66
Minimum temperature	.30
Mean temperature	.52
Max. barometric pressure, inches	23 87
Min barometric pressure, inches	23.71
Mean velocity of wind, per hour	.15
Max. velocity of wind per hour	36
Relative humidity at 6 a. m.	14
Relative humidity at 12 m	.13
Relative humidity at 6 p. m.	.61
Mean relative humity	.30
Mean dew point	.17
Precipitation in inches	0

Weather Indications.

Washington, Nov. 15—For Friday—Local snow in early morning, followed by fair; decidedly colder in central and southern portions; north winds

A nice Christmas gift for a friend would be a ticket to the lyceum course.

Coroner Marlow has gone to Cripple Creek to investigate another death

The office of the Postal Telegraph company has been removed into the room with the Hascall cigar store.

Get ready for the greatest course of lectures in the West. Tickets on sale at Robinson's drug store.

Mr. Matt Heffron, a Cripple Creek mining man. was married in this city Wednesday to Miss Winifred McGoff of Bradford, Pa.

Stated communication of El Paso lodge, No 13, A. F. and A M this evening at 7 30 sharp Work on E A degree. Visiting brethren cordially invited to attend.

Joe Rogers, captain of the High school football team, had his shoulder dislocated yesterday in a practice game and will be knocked out for the Saturday game.

M. F. Warren, the jeweler, began an auction sale of goods yesterday afternoon and the goods went at very low prices. The sale is to continue for some time.

The musical club rehearsal will begin at 7 o'clock sharp to-night and will last but 20 minutes as the club has been asked to lead the praise service at the Christian church beginning at 7.30.

At 2.15 this morning a bright light was visible in the southeast at some distance beyond Mt. Washington. A mounted policeman started to investigate, but had not returned at the hour of going to press.

There are two more cases set in Justice Walker's court against Mr O D Townsend for docking horses' tails. They are set for the 23d and are brought by the Humane society. One of the witnesses left is the reason for the delay.

To-day occurs the great intercollegiate football game between Colorado College and Denver University. The teams are well matched and the game promises to be warmly contested. It occurs at Athletic park at 2.30 and 25 cents will be the admittance fee.

Monte Rosa lodge, No 4, I O O F., Daughters of Rebekah, will exemplify the Beautified degree, this evening, together with the drama of "Rebekah at the Well." Every member taking part in this work is requested to be present and visitors are cordially invited.

Following is Emery P Moon's record of the weather for the week ending Nov. 14, 1894: Highest temperature 78 on the 14th, lowest temperature 18 on the 13th, weekly mean temperature 44 78. Direction of the wind, south six days, north one day.

The "Festival of Days" to be held by the Woman's guild of St. Stephen's church at the Coliseum next Thursday and Friday will be a novel and attractive entertainment One interesting feature will a microscopical exhibit The proceeds of the festival will go to the St. Stephen's building fund

Marriage licenses were issued yesterday as follows: August Carlson, aged 46 and Christina Sanders aged 44, both of Cripple Creek, to Samuel Mahar, aged 42 and Mrs Caroline Reeves, aged 33, both of Colorado Springs; to Charles F. Dayton, aged 41, and Miss Clara Huselton, aged 28, both of Peyton.

Mr. Dickey last evening received a letter from John Temple Graves in which he states that he is suffering from nervous prostration, the result of a three weeks' tour in the South in which he addressed large audiences every evening. He will come here later in the winter but cannot resume his work under three weeks

The last of the series of meetings held this week in the observance of the universal week of prayer for young men, will be held to-night in the First M E. church at 8. Rev. C. B Spencer of Denver will speak to the young people All are urged to be present and make this last meeting of the series the best of all.

People who have paid cash for their tickets for the Coliseum entertainment can have them exchanged to night at the door for tickets at the reduced prices Admission to-night will be 50 cents for the parquet and 25 cents for the balcony. If you have paid for your ticket and given up the cash you can take your best girl and get her in without it costing you a cent more

Arrangements for the complimentary banquet to be given Hon. Irving Howbert are rapidly being perfected. Governor-elect McIntire has been invited as one of the honored guests of the occasion, and has accepted the invitation. Tuesday evening next has been fixed upon as the date, and the banquet will occur at The Antlers. The subscription list may be found in the hands of Mr. F. H. Morley.

Chocolates are 20 cents a pound on Saturday at Smith & Chilberg's store Try them.

The exhibition of art needlework by Miss A. M. Webster, at The Antlers, will be continued another week. All ladies cordially invited.

Awarded Highest Honors--World's Fair

PRICE'S CREAM BAKING POWDER

MOST PERFECT MADE.

A pure Grape Cream of Tartar Powder. Free from Ammonia, Alum or any other adulterant.

40 YEARS THE STANDARD.

Colorado College vs. Denver University

The football game this afternoon at Athletic park will be the great feature of the season. Both teams are confident of winning and the contest will be warm. The teams line up as follows:

Colo College	Position	Denver Univ.
Hartshorn	Right end	Frick
F. Gillett	Right tackle	Pipen
MacKenzie	Right guard	Safe
Matchett	Center	Swenson
Hutchinson	Left guard	Bradford
O. Gillett	Left tackle	Fowler
Hodge	Left end	Moore
Bayley, C	Quarter	Stevens
Shillings	Right half	Avery, C.
Ehrich	Left half	Teas
Packard	Full	Shaffer

Denver substitutes Taylor, McCreery, Antrum.

Colorado College substitutes—W Hawkes, Sloan and Rouse.

HOTEL ARRIVALS.

THE ANTLERS

A J. Lauterman; L B. Brown. Aspen; Chas. Campbell, Kansas City, John G McMurtry, Chicago, W A. Knott and wife, Kansas City; L S McLain, Pueblo; O C Rash, Cincinnati; T M Patterson, Jas J Ford, Denver, Sam Daniels, Chicago; Miss Susan S Harris; A. J. Sherwood, Geo. Gregory, New York; A. S. Borney, St. Joseph, H W. Wheeler, W C. Brace, Leadville; Wm. M. Whitney and wife, Albany, W F. Burns, Boston; F. B Havens, Leavenworth, Kan ; John J. Randolph, Chas. Burns, Denver; W. G Bissell, Chicago; A Gitsky, New York; F. M. Avery, San Francisco; Geo W. Kearney, Boston; E E. Nichols, Manitou.

Baker & Co, the druggists, are selling a very good quality of California wines claret, port, sherry, etc, etc, for 45 per bottle this week

The "Jubal" at the First M. E. church on Thanksgiving night will be one of the finest entertainments ever given in this city.

M. F. Warren commenced his auction sale of jewelry, plated ware, watches, etc, yesterday. The sale will continue for one week and opens at 3 o'clock in the afternoon and 7 p m. Mr C W. Powman, a practical jeweler, is conducting the sale.

I want to reach those who wish the best possible dental work at prices to suit their income and the present times. No cheap material or workmanship. The very best given. Teeth extracted painlessly. Gas or local anaesthetic, 50 cents. DR. S. DE VAULT WEBER, 118 North Tejon street.

Our artist will return to his work in Denver in about 10 days Don't miss the opportunity to have your picture enlarged. THE CHAIN & HARDY CO

Order your Blue Points and clams of New Fish market, 22 North Tejon street. Telephone 163 CHAS DICKINSON.

French and German, Natural Method.

Conversation taught in 30 lessons by a graduate of the Sauveur College of Languages. Apply to or address Miss E. E Wadleigh, 115 E. Willamette avenue.

New boot and shoe store just opened at 5 S Cascade ave, opposite The Antlers Hotel. Look out for prices. Half soling men's shoes 75 cents.

BUSINESS LOCALS.

Ten cents per line for first insertion; five cents per line for each subsequent insertion. Advertisements to go in every other day, or on certain days of the week, ten cents per line for each insertion.

HALLETT & BAKER, Undertakers. No 7, Cascade avenue. Telephone No 16

DR. W. K SINTON Dentist, has removed to El Paso block.

The next meeting of the State Board of Pharmacy for the examination of candidates for registration will be held in the city of Denver, Dec. 4 1894, at 9 o'clock a. m. For further information apply to F. H. Arcularius, secretary, Colorado Springs

Of all good things given to the sick, Oregon Kidney Tea is the best It is strictly a vegetable production, and has that soothing effect upon weak or inflamed kidneys and bladder not obtainable from any other known remedy. A trial package costs onely 25 cents, and one may be sufficient to cure you. Sold by F. E. Robinson.

N. O. Johnson & Sons' new shoe department takes the lead for stylish, serviceable and comfortable shoes Call and see them.

See Ashby for fine Watch work, difficult repairing, and graduate optician. Personal attention. See him if you want the best. Oldest established jeweler in the county.

Dancing and Calisthenics.

Mrs. Whitbeck's classes in dancing meet Monday and Wednesday evenings at 8 o'clock and Saturday afternoon at 2 o'clock And classes in esthetic calisthenics Thursday evening at 7:30 o clock and Tuesday afternoon at 4 o'clock.

23 Pike's Peak Avenue.

MINCE PIE.

You can make pies like your mothers if you use Gordon & Dilworth's mince meat. It is put up in glass jars, and we sell it.

W. N. BURGESS, 111 North Tejon St. Telephone 83.

130 Louis langbohn JEWELER Pikes Peak Ave Diamond Setting Fine Watch Work Skillful Workmanship Guaranteed

A Good Typewriter FOR SALE AT $35.

Typewriters for Sale on Easy Terms, or Rent.

Supplies of All Kinds.

TYPEWRITER EXCHANGE, 104 E. Pike's Peak.

THE COLORADO SPRINGS ACADEMY FOR BOYS.

Founded by Rev. W. H. W. Boyle. Thorough instruction. Methods adapted to the individuality of each pupil Prepares for college or business. Fall term begins Sept. 18, '94. For descriptive circular apply to J. B. WALTON or REV. W. H. W. BOYLE, 21 West Bijou St., Colorado Springs.

MRS. EDWARD F. WELLES

Is now forming her classes for the winter in *Piano and Vocal Music.*

Pupils received at any stage of advancement, from beginners upward.

Monthly Class Recitals.

Those desirous of study for themselves or their children can see Mrs Welles at her residence 1109 N Weber st., on Wednesday and Friday afternoons between 4 and 6 o clock.

READ THIS LIST!

Silver-Plated Hollow Ware in Quadruple Plate.

Silver-Plated Flat Ware of the Best and Medium Grades.

Silver-Plated Knives and Forks.

Table Cutlery and Carvers.

Leather Card Cases and Purses. Sterling Silver Trimmings.

Sterling Silver Spoons, Forks, etc

Sterling Silver Belts, Garters, in large variety.

Sterling Silver Novelties in hundreds of articles.

For the Writing Desk For the Ladies
For the Work Basket For the Gent'emen
For the Dressing Case For the Babies
For the Pocket For the Smoker
For the Person For Manicuring

Sterling Silver Jewelry.

Chains, Hair Pins, Brooches, Belt Pins, Hat Pins, Button Sets, Sleeve Buttons, Studs, Collarettes, etc, etc.

Diamond Jewelry of all kinds.

Gold and Plated Jewelry of every kind. Finest to medium quality.

Watches. American movements and cases.

Clocks. Onyx, Marble, Porcelain, Iron, Wood and Nickel.

Repairing and Manufacturing.

I. G. GOODSPEED, 26 Pike's Peak Ave.

A. M. GOLICHIUS, Manager.

New Fish Market 22 North Tejon St. In P. J. Manchester & Co.'s Store.

FRESH AND SALT FISH, Baltimore Oysters a Specialty.

CHAS. DICKINSON.

MISS STEGMEIER, Feather Cleaner and Curler 211 East Huerfano.

Miss Annette Johnston, TEACHER OF PIANO. 424 N. Weber Street.

WE HAVE NOW ON HAND a large assortment of White and Colored Blankets, ranging in price from 75 cents to $15 per pair.

In our Underwear Department we have all the leading makes—Ladies', Gentlemen's, Misses' and Children's.

Cloaks for Ladies, Children and Misses. Capes all shapes and prices.

Remember our Carpet Department.

GIDDINGS BROS.

21 South Tejon St.

NEW ASSORTMENT OF THE LATEST THINGS IN Gloves.

AT N. O. JOHNSON & SONS.

Kid Gloves in 4 and 8 buttons, 5 and 7 hooks.

Fleece-Lined Kid Gloves.

Fur-Top Gloves and Gauntlets.

Fleece-Lined Silk Gloves.

Silk-Lined Kid Gloves.

Cashmere Gloves.

Silk and Cashmere Mittens, in a Great Variety of Styles and Qualities.

Elbow-Length Silk Mitts, Evening Colors.

The largest assortment and the best values at

N. O. Johnson & Sons 22 and 24 Pike's Peak Avenue.

LACES!

Special Sale of every variety of Lace in our store. Before placing our orders on Laces for 1895, we wish to reduce our stock as much as possible. Monday Nov. 12, we shall place all Laces on sale at 33⅓ per cent. discount.

5c Laces	3⅓c	10c Laces	7c	12½c Laces	8⅓c
15c "	10c	20c "	14c	22c "	17c
50c "	33c	75c "	50c	81 "	67c
$1 50 "	$1.00	$2 "	$1.33	$3 50 "	2.33

Customers will find all Laces on Front Counters in our store, and can see the entire stock without any trouble.

THE WILBUR DRY GOODS CO. 22 South Tejon Street.

ANOTHER IMMENSE CLOSING-OUT DRIVE IN FURNITURE!

To Begin Monday Morning, Nov. 12.

THIS EXTRAORDINARY SALE TO INCLUDE

Two Carloads Just Unpacked!

Consisting of Bedroom Suites in White Maple, Ant. Ash and Oak; Beautiful Parlor Rockers in Birdseye Maple, Curly Birch, Ant. Oak, and Reed; the newest things in Dining Tables, Book Cases and Ladies' Desks.

All suitable for every day use, and just the thing for CHRISTMAS, too.

Do we give bargains? Ask those who attended our October sales.

DON'T MISS IT. COME! ADMIRE! BUY!

120-122 S. Tejon St.

THE LENNOX FURNITURE CO.

HORACE S. POLEY, Photographer. Fine Portraits!

The "Platinotype" retains its position as the most elegant and artistic novelty. Call and see them.

New Studio - 713 N. Tejon St. Prices Reasonable.

THOS. GOUGH, Leader in Candies and Confectionery

OYSTERS In Every Style.

General Caterer for Parties and Private Families.

OUR BAKERY IS COMPLETE. We make Fresh Cakes, Buns and Cookies every day.

109 South Tejon Street.

CITY MARKET.

We are receiving our FISH twice a week, direct from fisheries.

Fresh Salmon	15c pound
Fresh White and Trout	18c pound
Fresh Halibut	20c pound
GAME.	
Grouse	50c
Prairie Chickens	45c
Quail	25c
Teal Ducks	20c
Mallard Ducks	45c

We sell only first class goods, and sell at lowest living prices.

All leading families trade with us.

Stark & Sincy. 14 S Tejon. - - Telephone 67.

SPECIALTY MADE OF Clipping Horses.

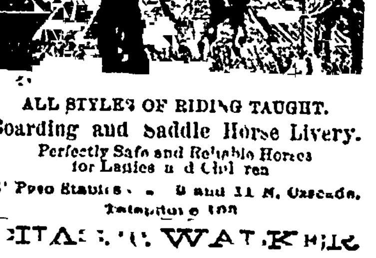

ALL STYLES OF RIDING TAUGHT.

Boarding and Saddle Horse Livery.

Perfectly Safe and Reliable Horses for Ladies and Children.

El Paso Stables - 9 and 11 N. Cascade. Telephone 100

MISS GUNNISON, PIANOFORTE TEACHER

Residence 28 E. Dale, cor. Tejon.

SOMETHING NEW! Pikeview COAL.

The best Lignite Coal on the market. Mine only 3 miles north of town. Price at mine only $2 25 per ton; delivered in town $3 25 per ton lots, and $3 per ton for two ton lots and over.

Order books can be found at the office of Lindley & Fitzpatrick, real estate and investment brokers, 25½ North Tejon street; address A. S. Pope, Box 83, City.